SADE

DIAMOND LIFE

BASS TRANSCRIPTIONS

www.basslessons.be

CONTENTS

1 Cover

2 Index

3 Cherry Pie

8 Frankie's First Affair

12 Hang On To Your Love

14 I Will Be Your Friend

20 Sally

24 Smooth Operator

30 When Am I Going To Make A Living

32 Why Can't We Live Together

38 Your Love Is King

Cherry Pie

Album: Diamond Life

Bass: Paul S. Denman

Sade

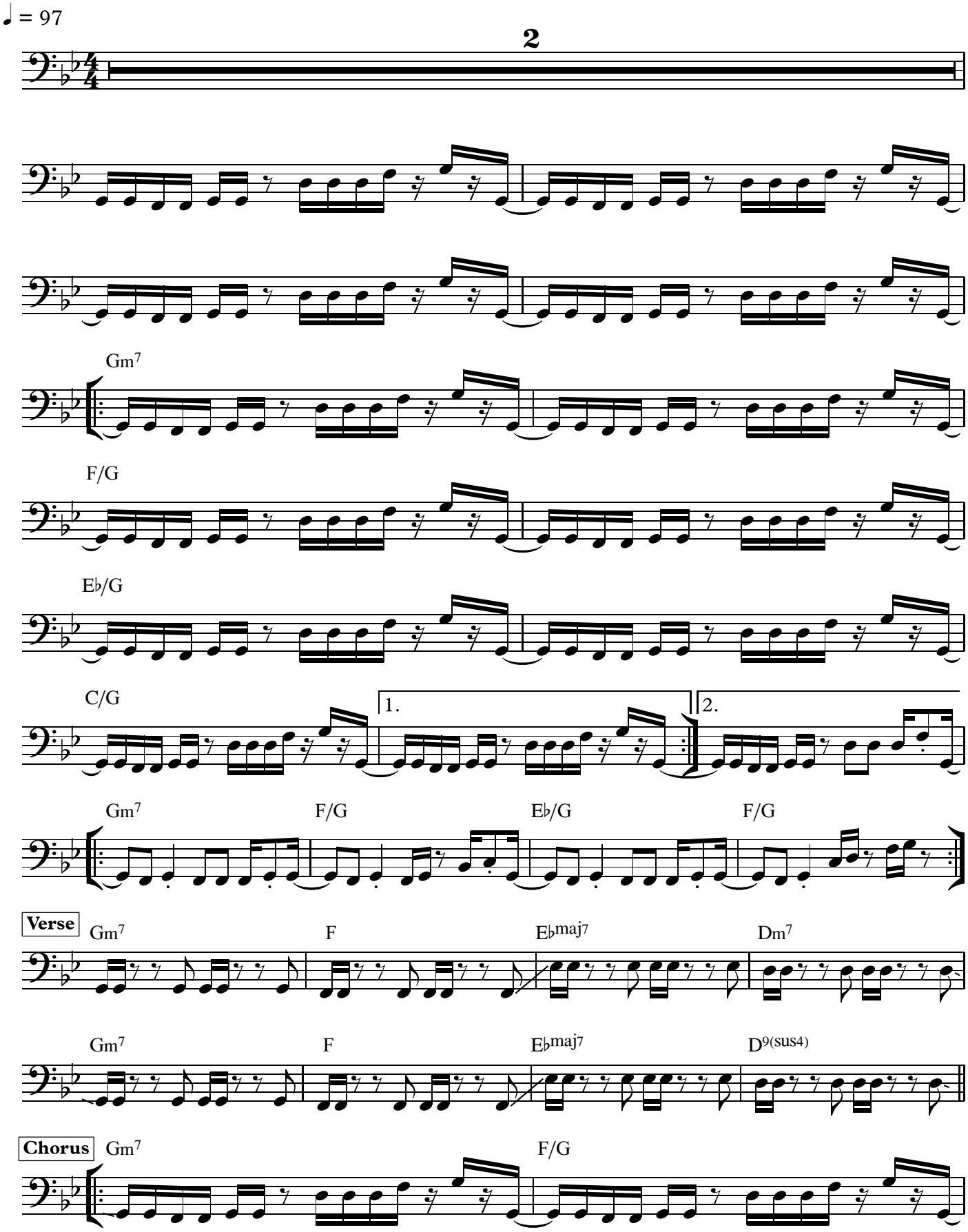

Cherry Pie

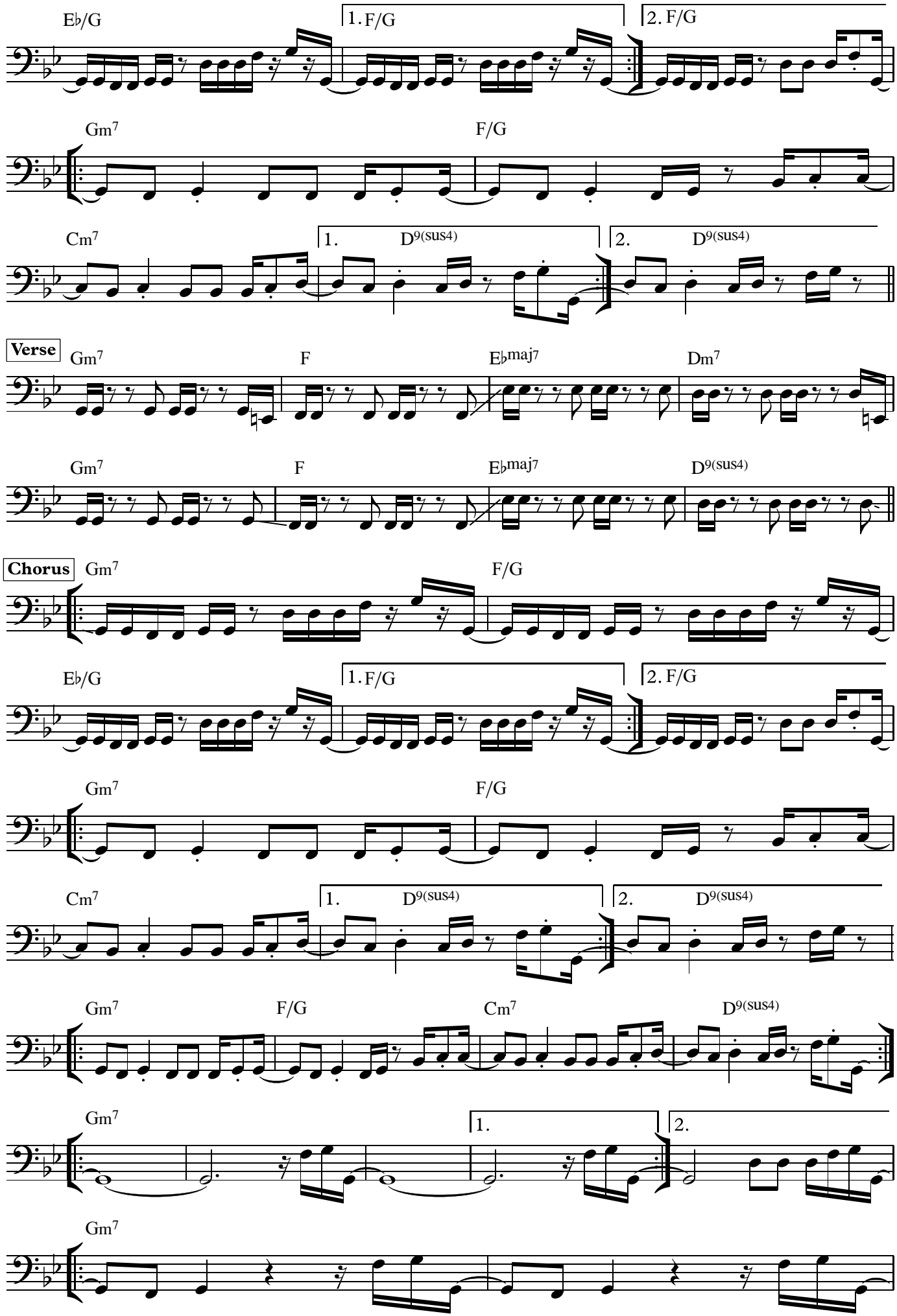
E♭/G
1. F/G
2. F/G
Gm7
F/G
Cm7
1. D9(sus4)
2. D9(sus4)
Verse
Gm7
F
E♭maj7
Dm7
Gm7
F
E♭maj7
D9(sus4)
Chorus
Gm7
F/G
E♭/G
1. F/G
2. F/G
Gm7
F/G
Cm7
1. D9(sus4)
2. D9(sus4)
Gm7
F/G
Cm7
D9(sus4)
Gm7
1.
2.
Gm7

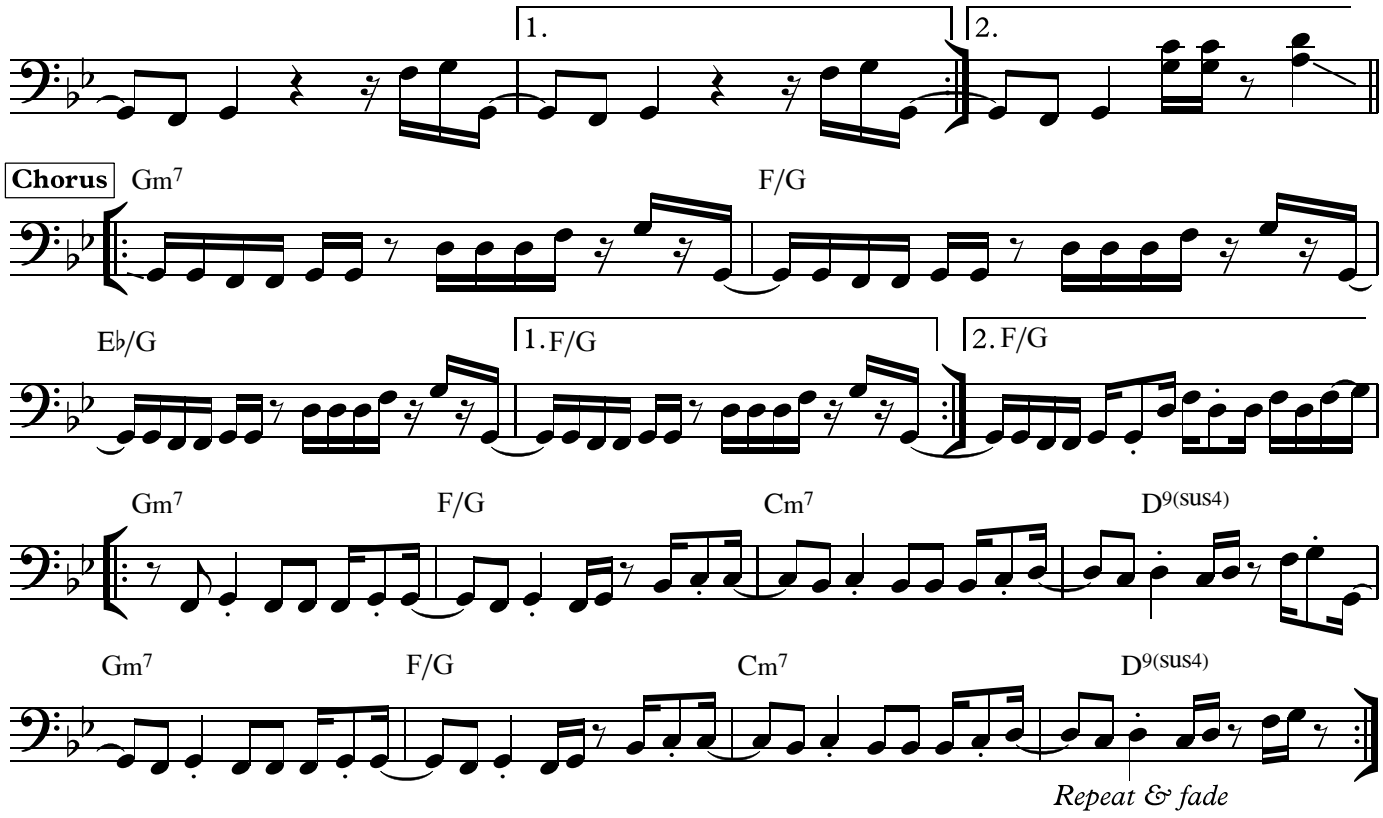
1.
2.
Chorus
Gm7
F/G
E♭/G
1. F/G
2. F/G
Gm7
F/G
Cm7
D9(sus4)
Gm7
F/G
Cm7
D9(sus4)
Repeat & fade

Cherry Pie

Album: Diamond Life

Bass: Paul S. Denman

Sade

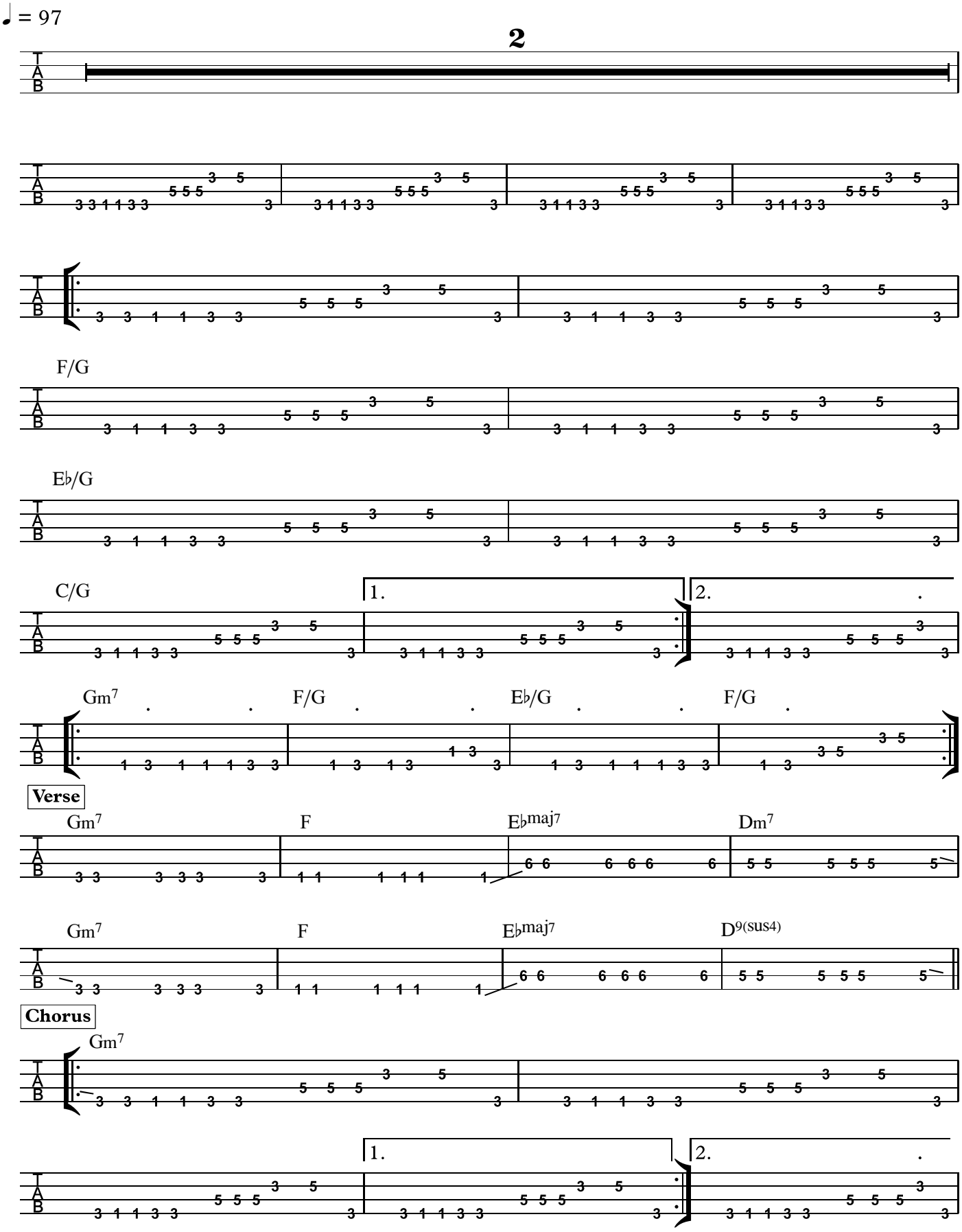

Cherry Pie

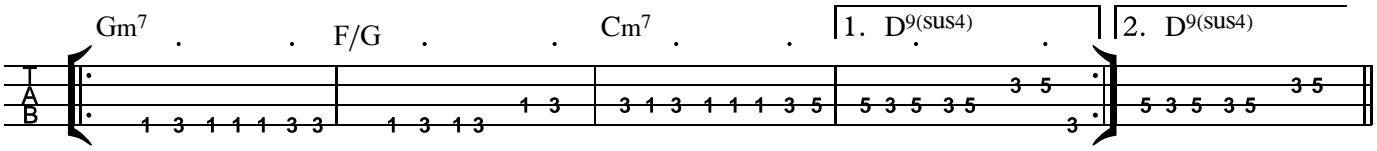

Verse

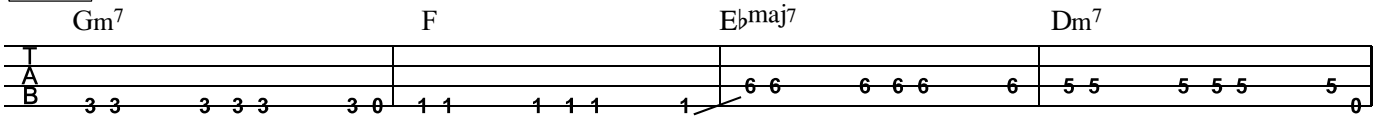

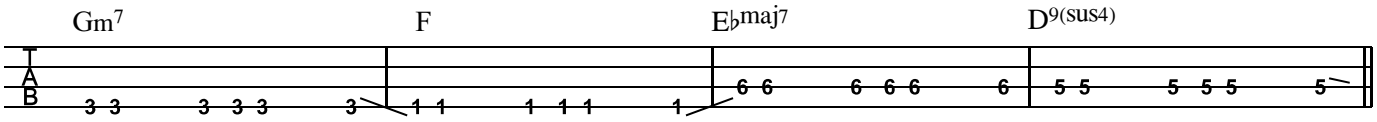

Chorus

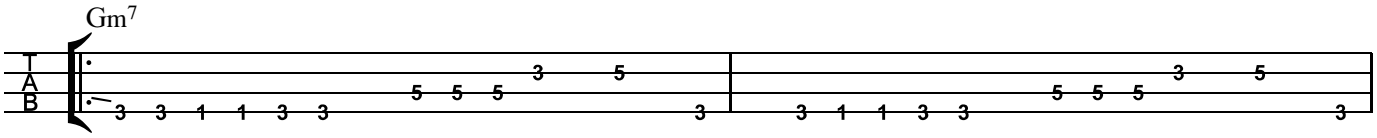

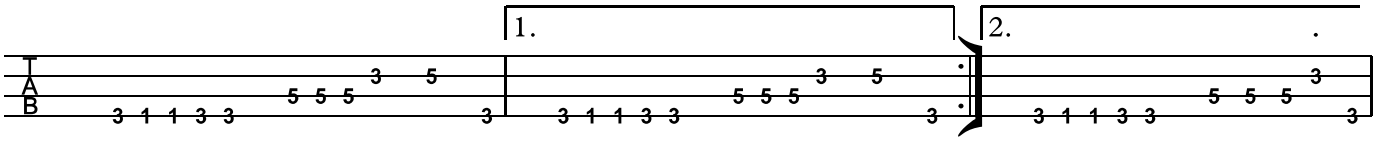

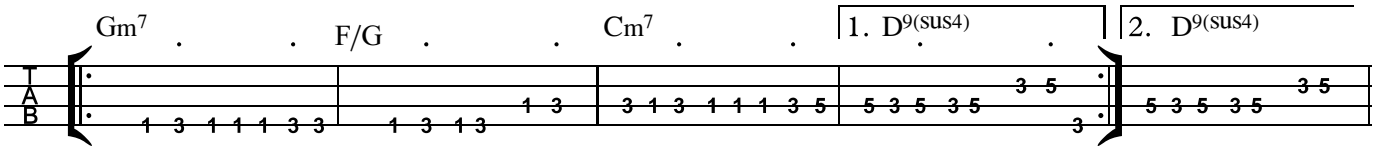

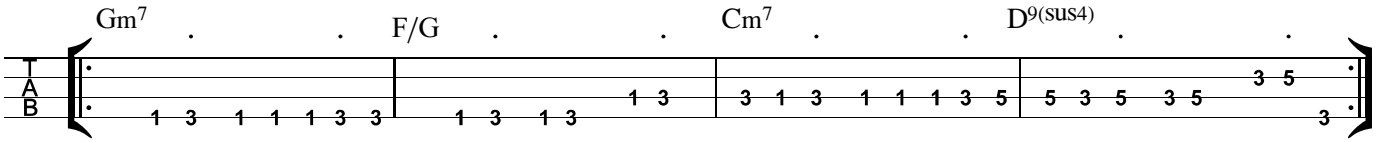

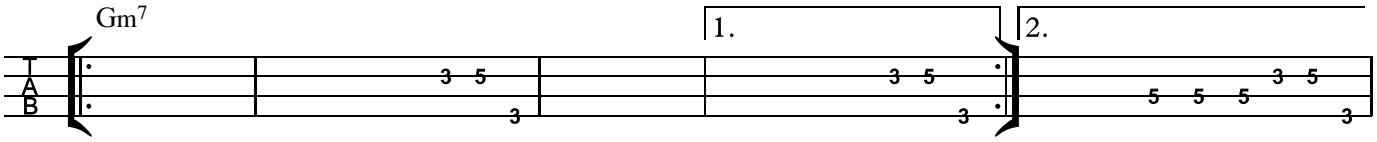

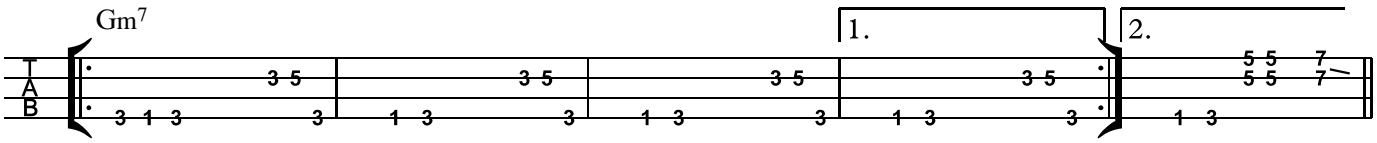

Chorus

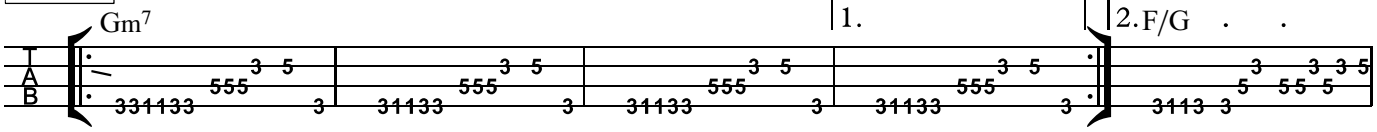

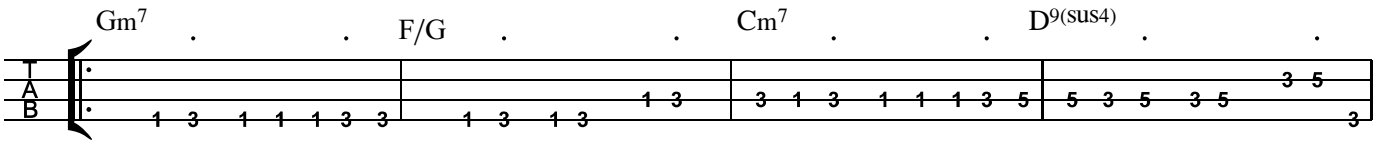

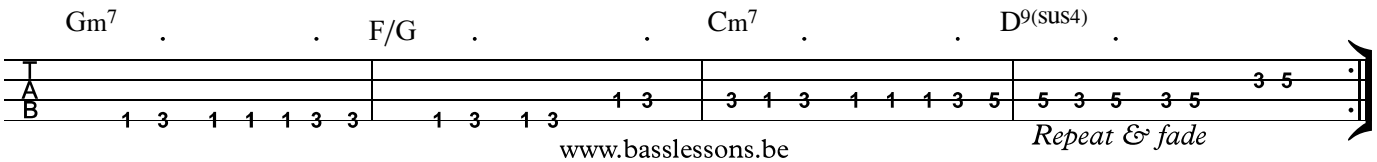

Repeat & fade

Frankie's First Affair

Album: Diamond Life

Bass: Paul S. Denman

Sade

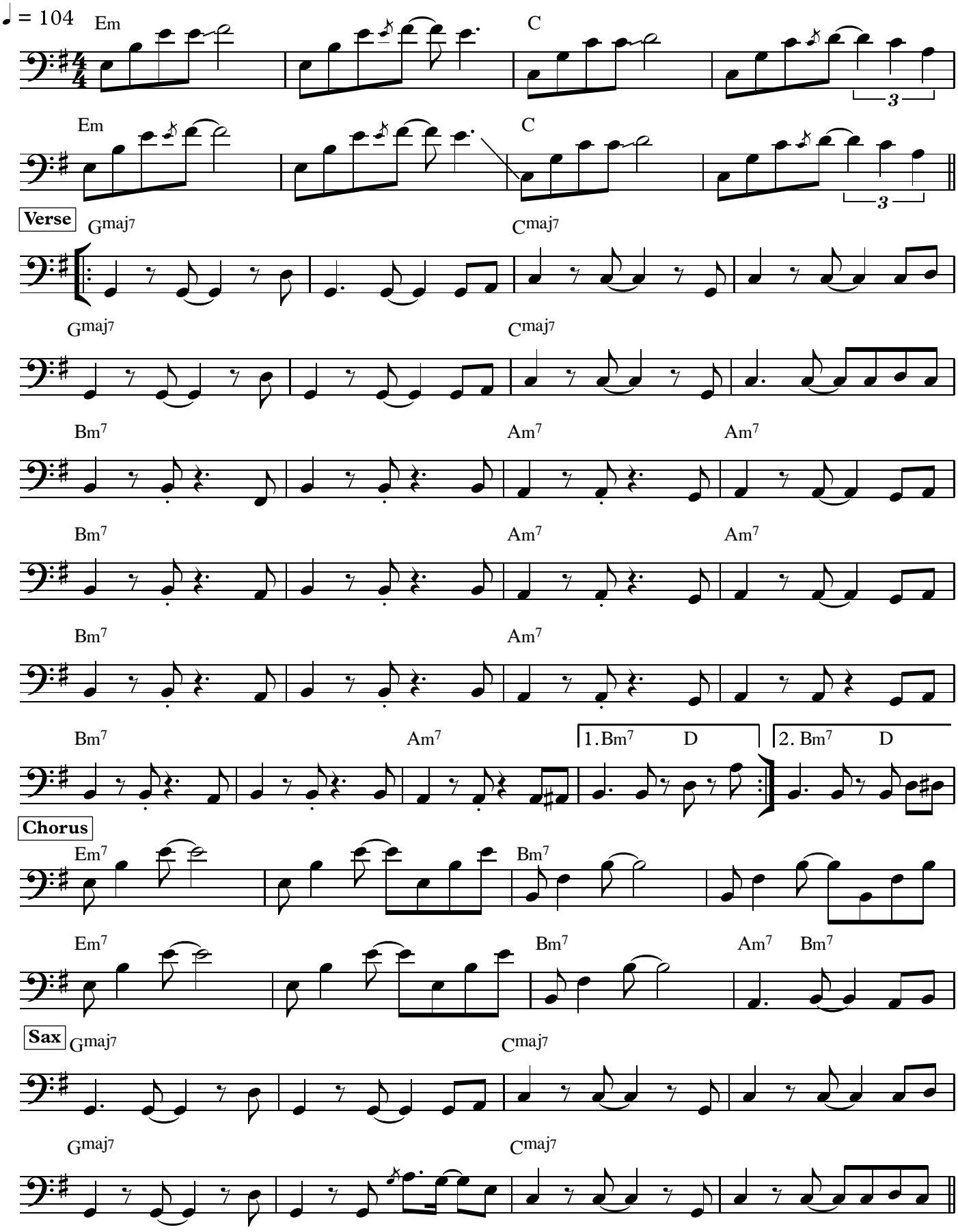

Frankie's First Affair

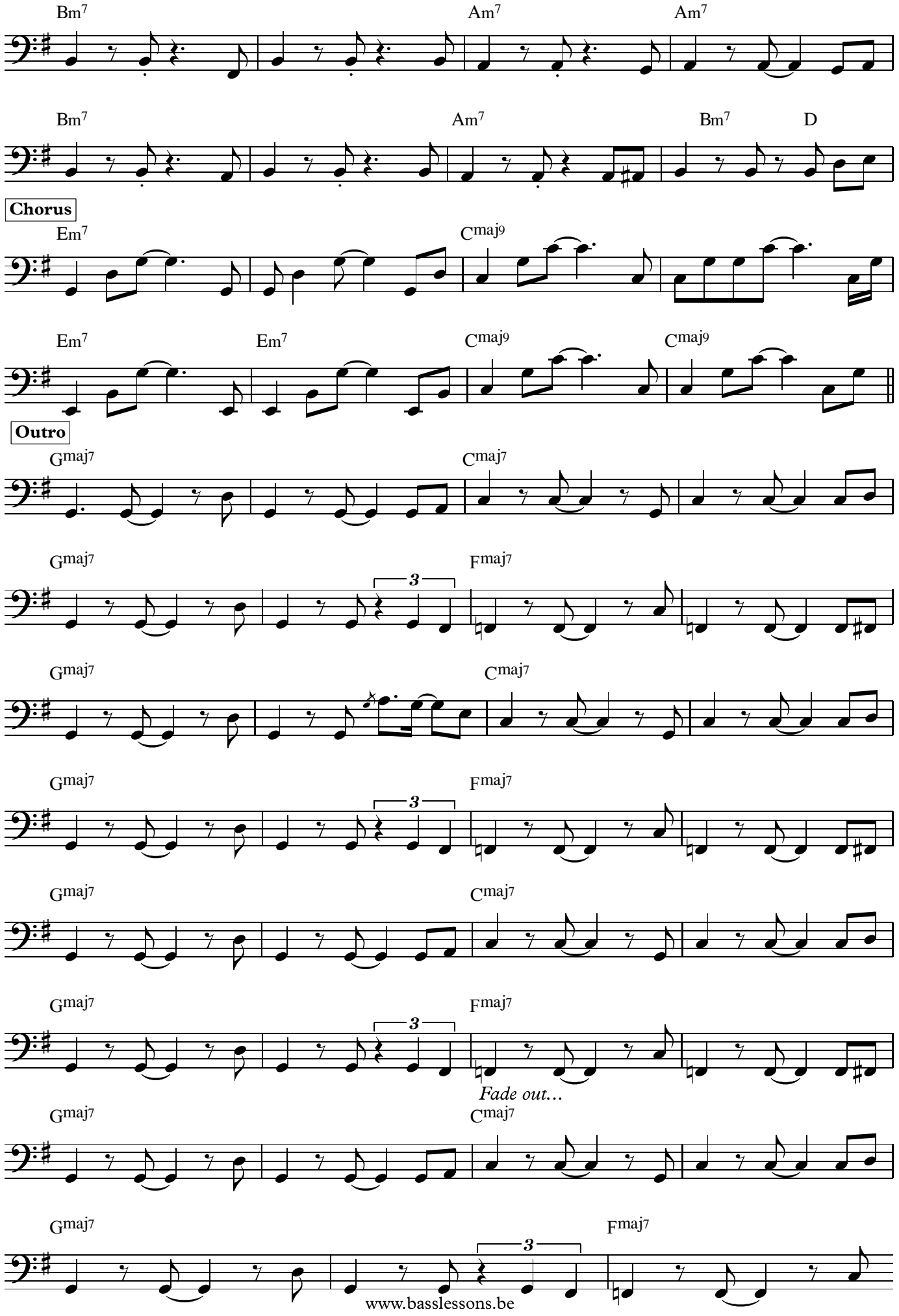

Frankie's First Affair

Album: Diamond Life

Bass: Paul S. Denman

Sade

♩ = 104

Em C

Em C

Verse

Gmaj7 Cmaj7

Gmaj7 Cmaj7

Bm7 Am7 Am7

Bm7 Am7 Am7

Bm7 Am7

Bm7 Am7 1. Bm7 D 2. Bm7 D

Chorus

Em7 Bm7

Em7 Bm7 Am7 Bm7

Sax

Gmaj7 Cmaj7

Gmaj7 Cmaj7

Vocals

Bm7 Am7 Am7

Frankie's First Affair

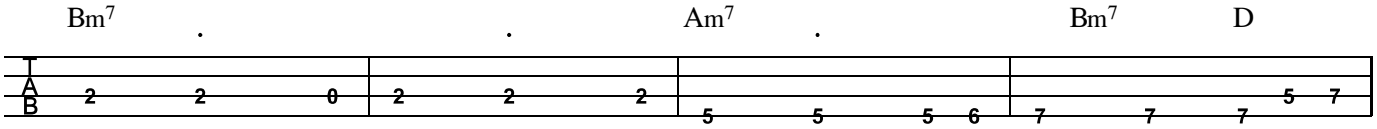

Chorus

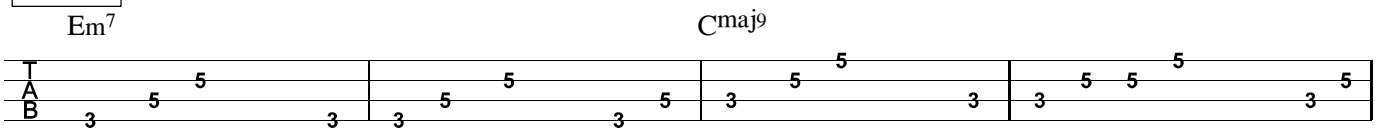

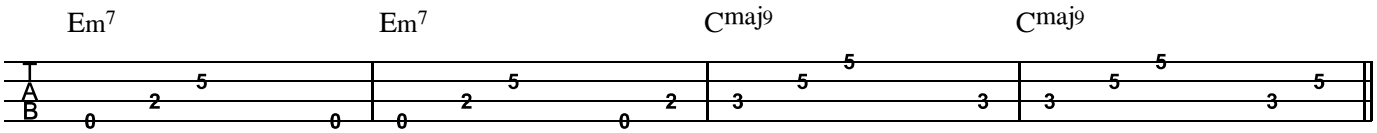

Outro

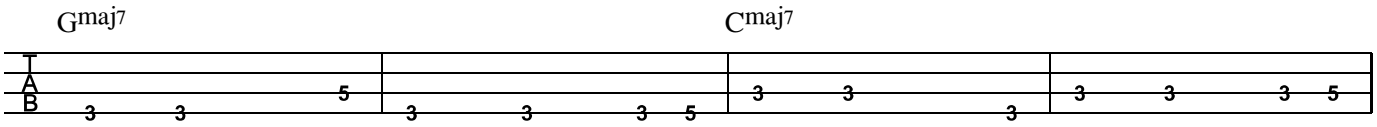

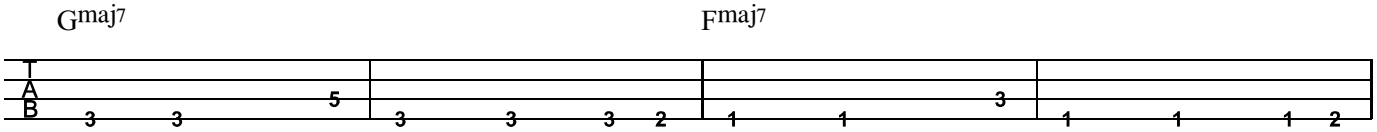

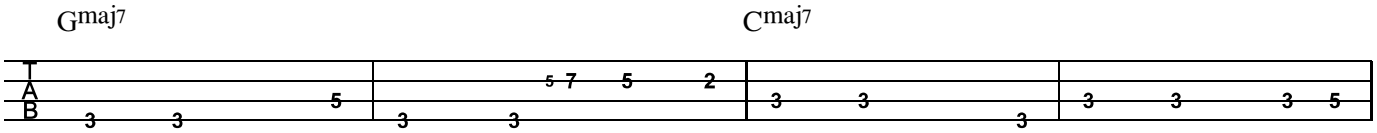

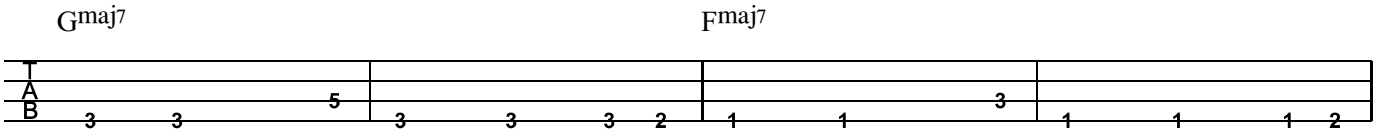

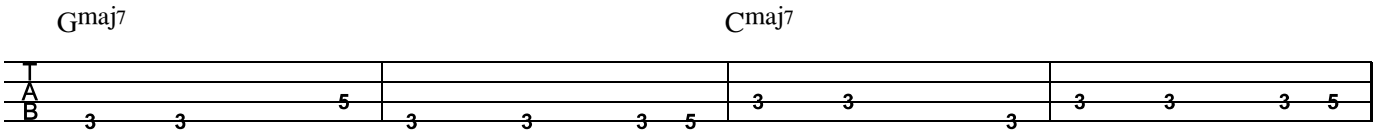

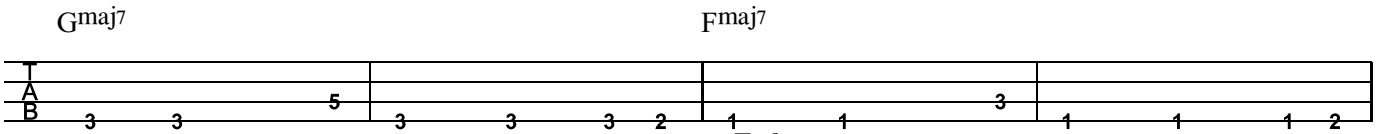

Fade out…

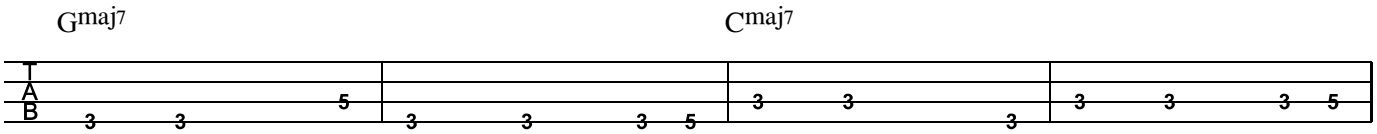

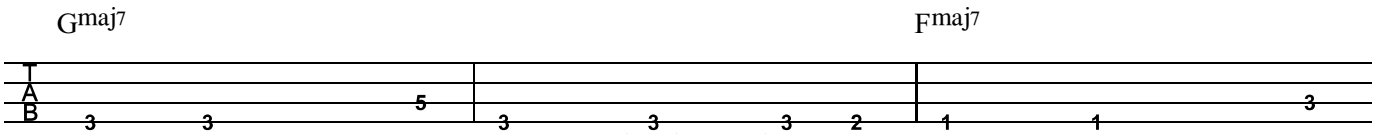

Hang On to Your Love

Album: Diamond Life

Bass: Paul S. Denman

Sade

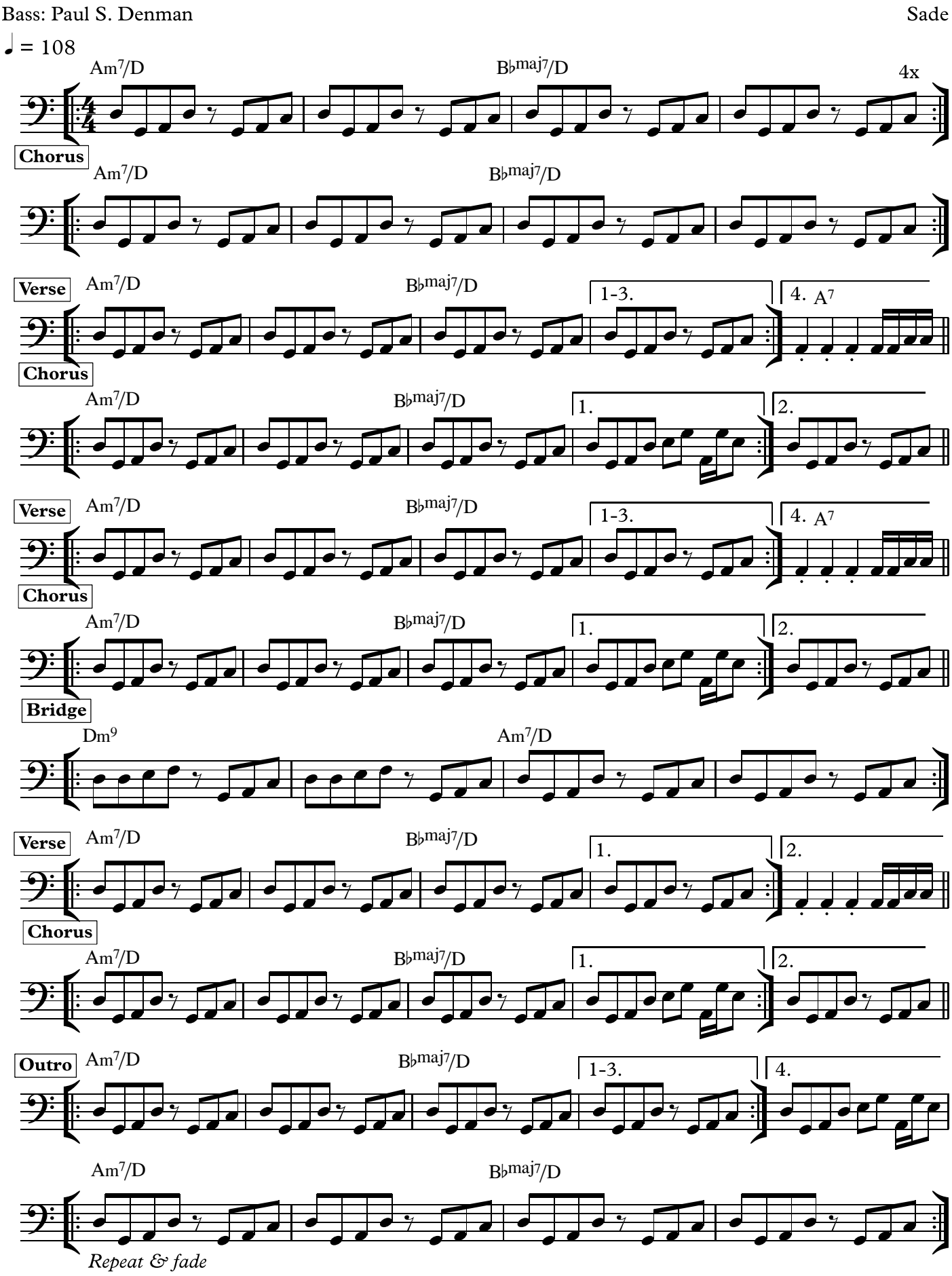

Hang On to Your Love

Album: Diamond Life

Bass: Paul S. Denman

Sade

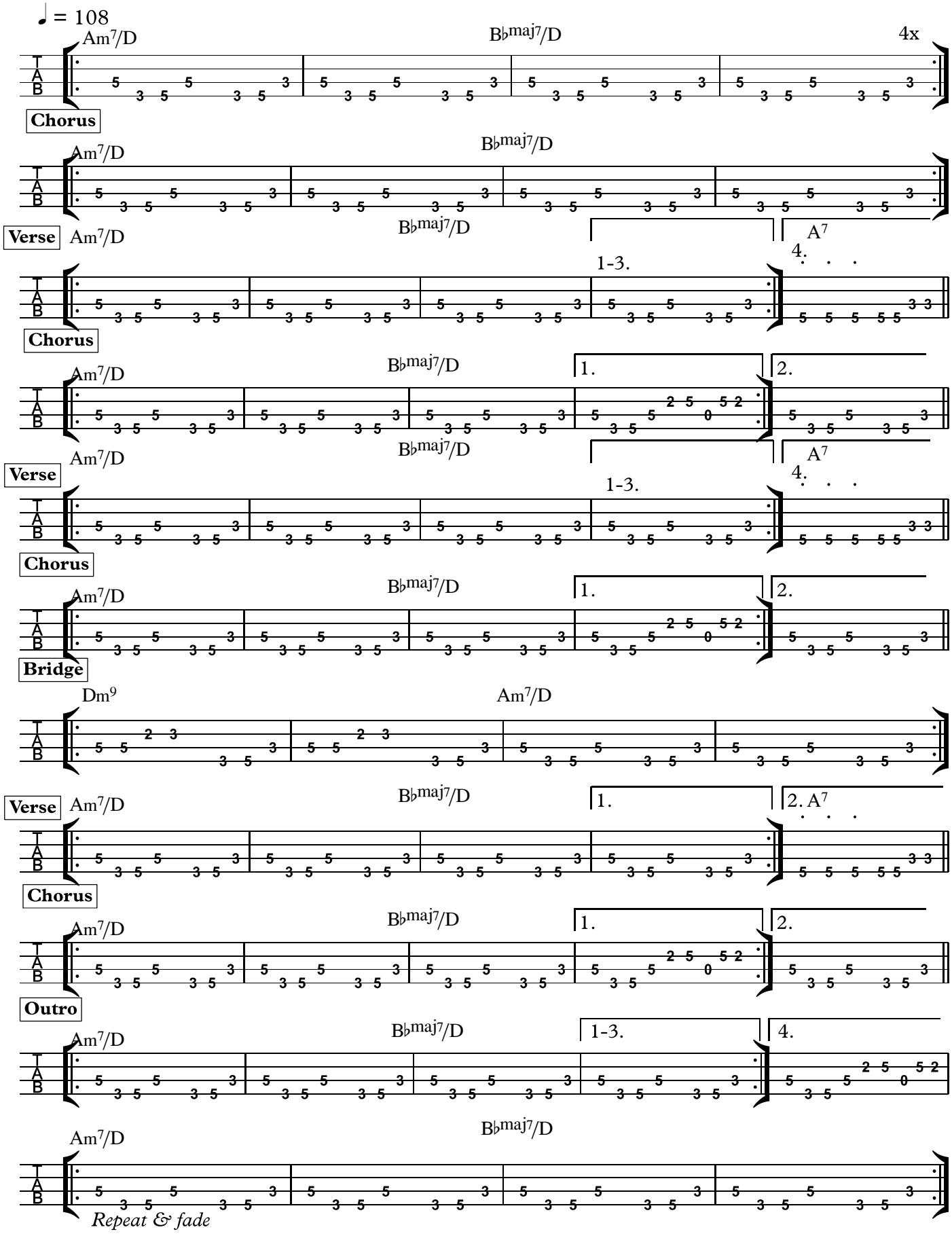

I Will Be Your Friend

Album: Diamond Life

Bass: Paul S. Denman

Sade

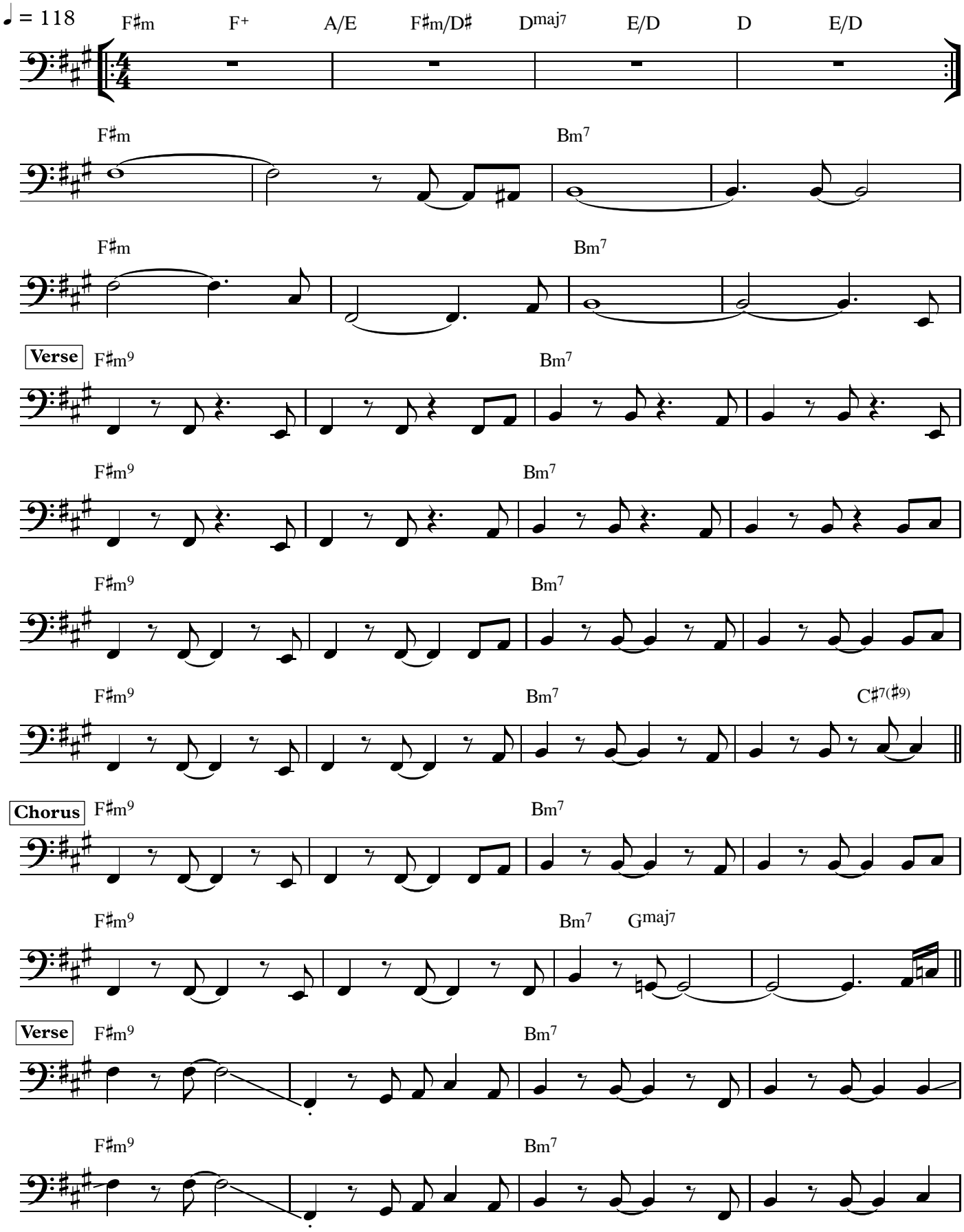

I Will Be Your Friend

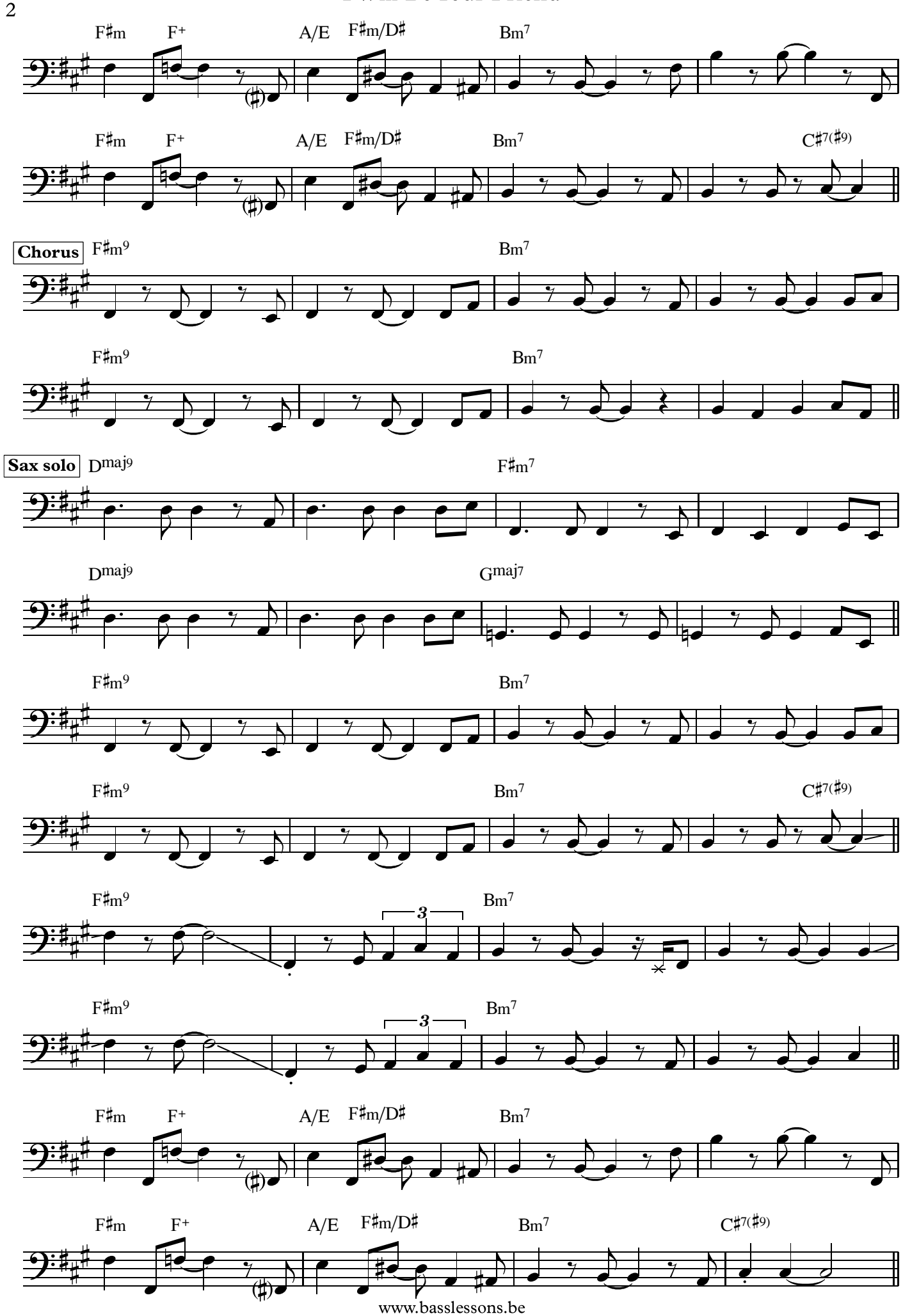

I Will Be Your Friend

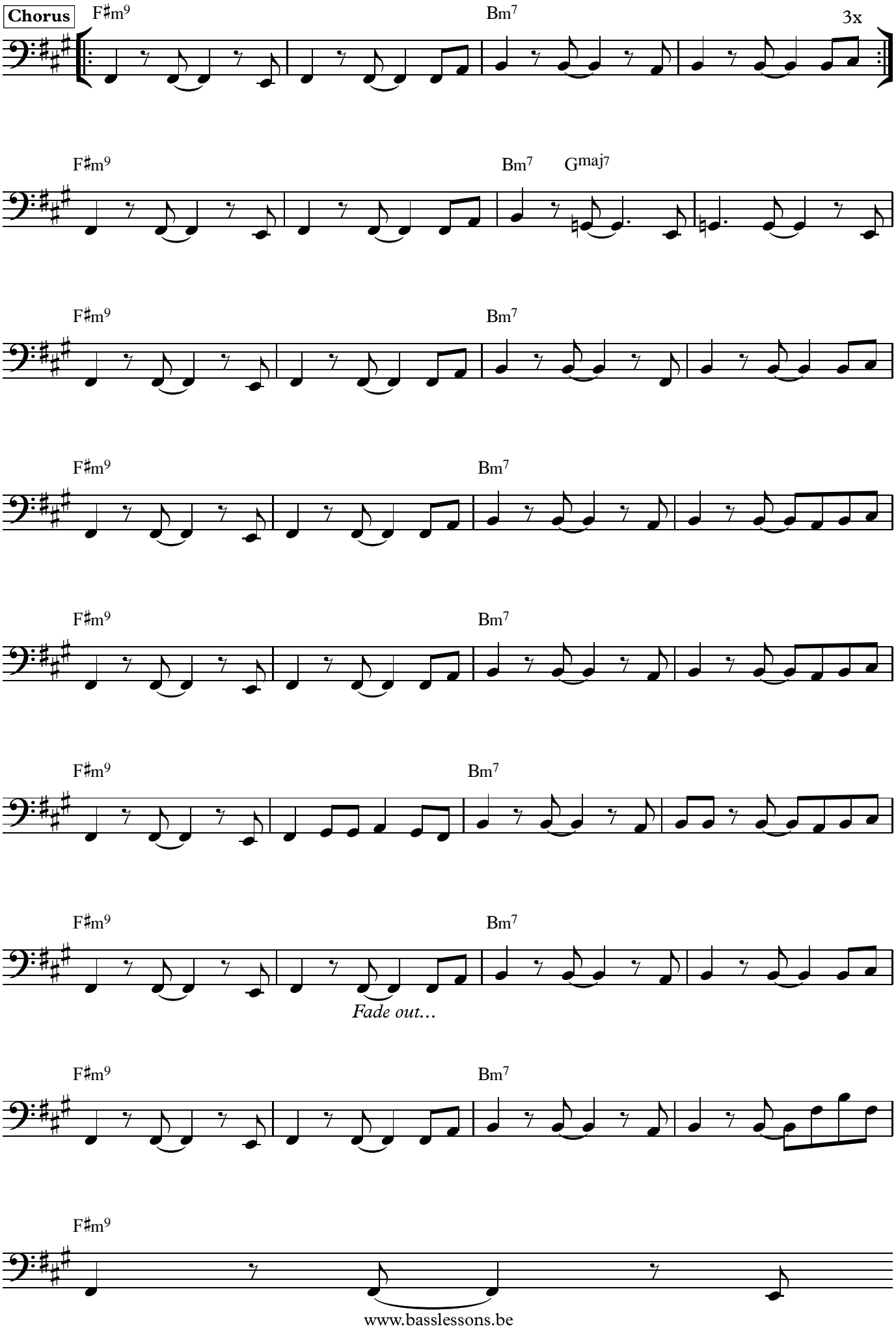

I Will Be Your Friend

Album: Diamond Life

Bass: Paul S. Denman — Sade

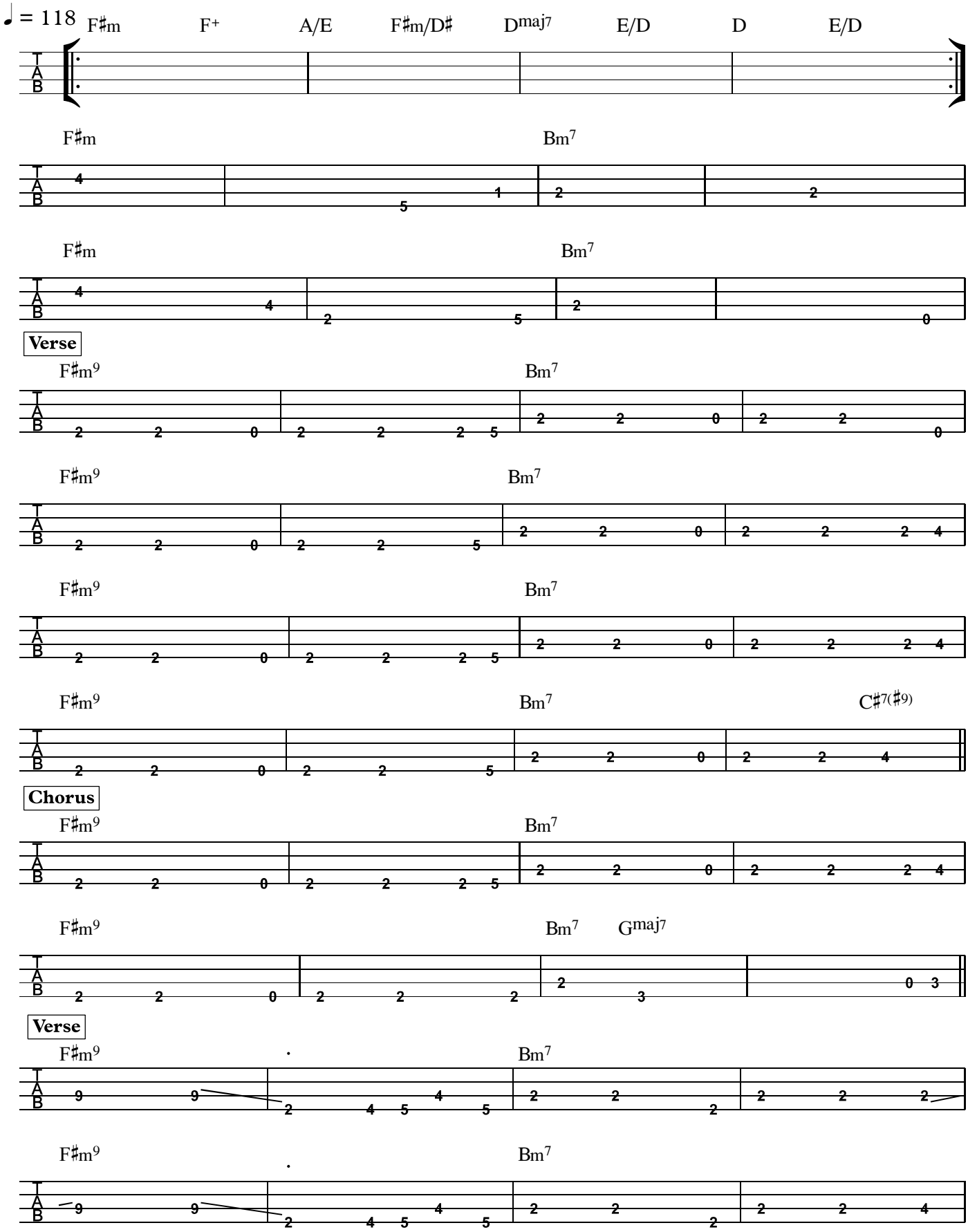

I Will Be Your Friend

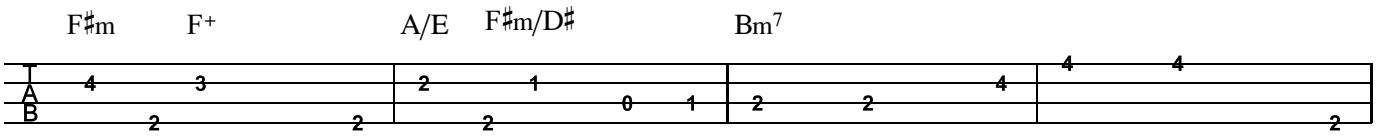

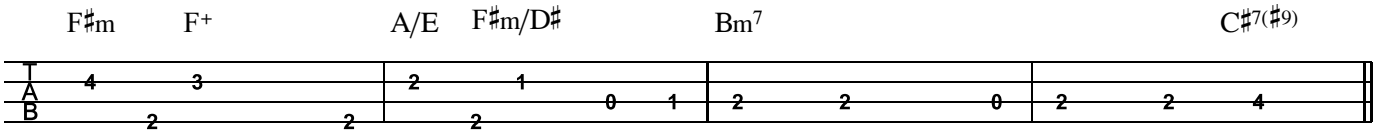

Chorus

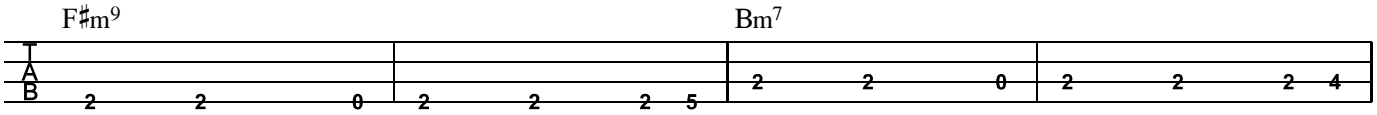

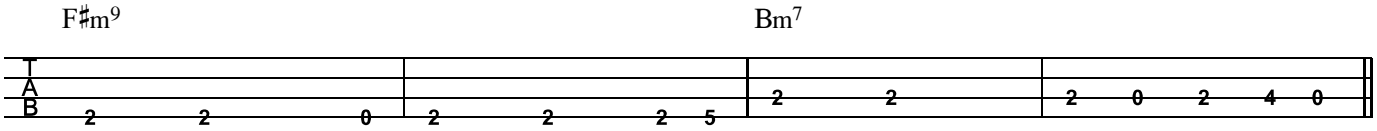

Sax solo

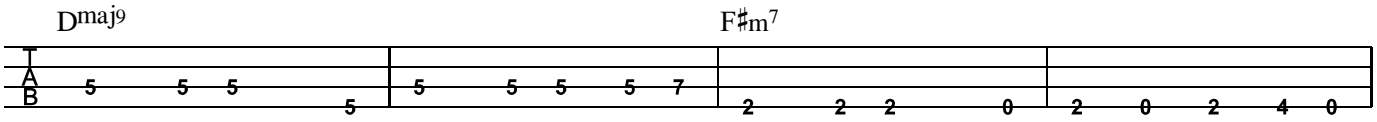

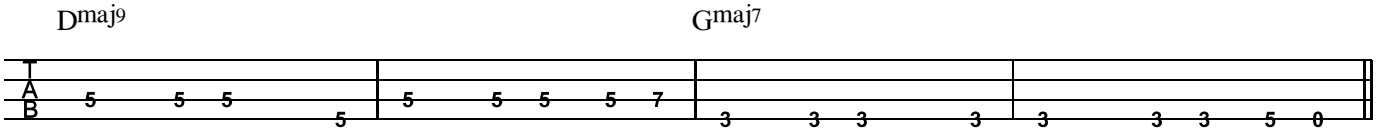

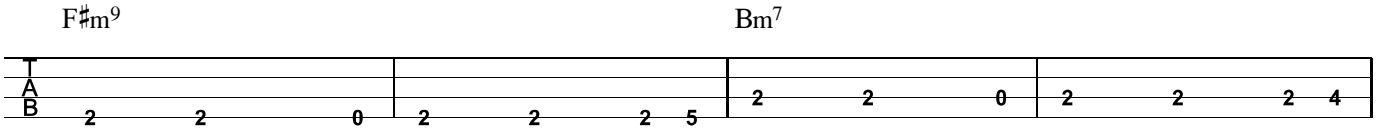

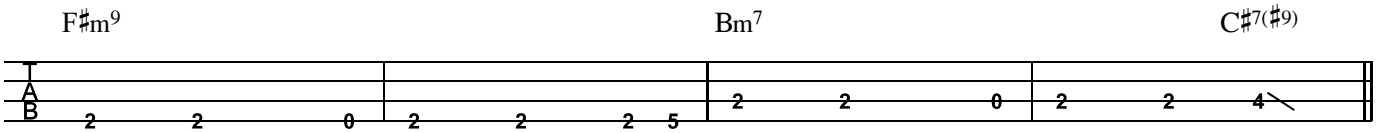

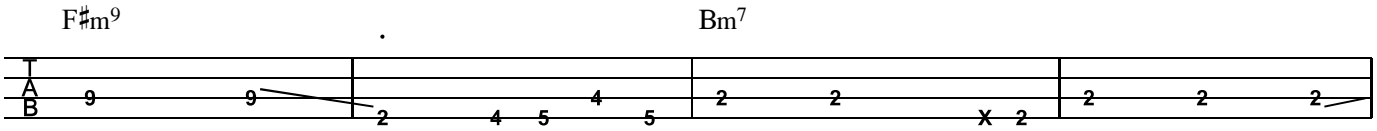

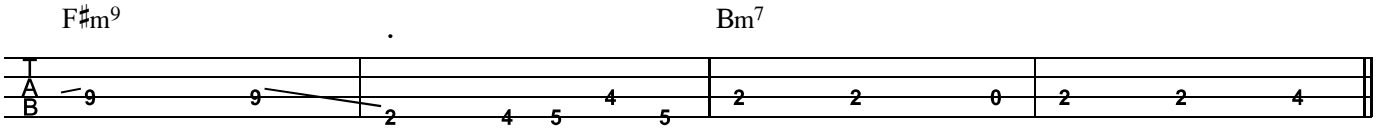

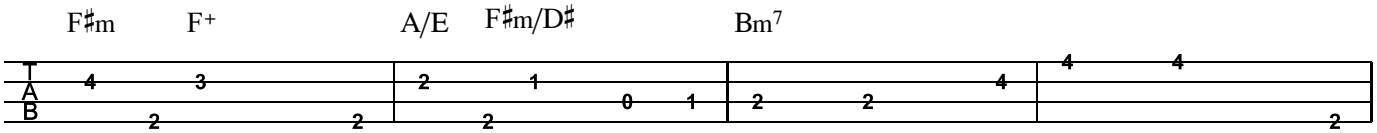

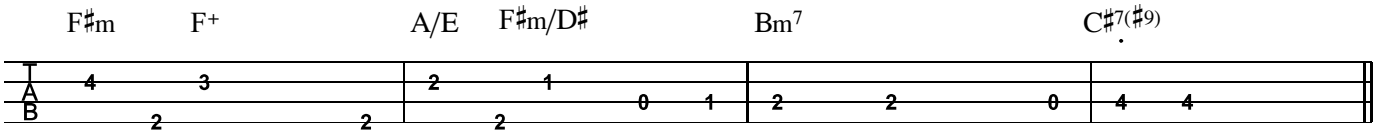

I Will Be Your Friend

Chorus

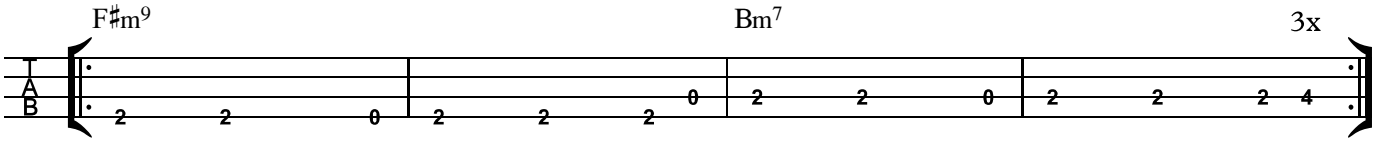

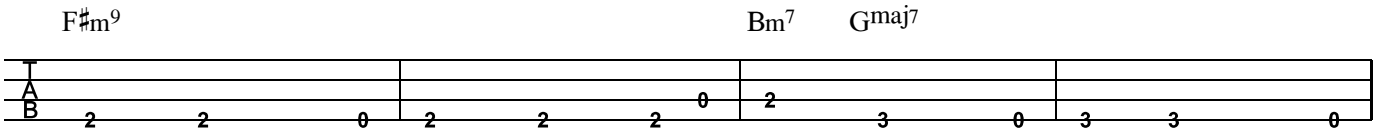

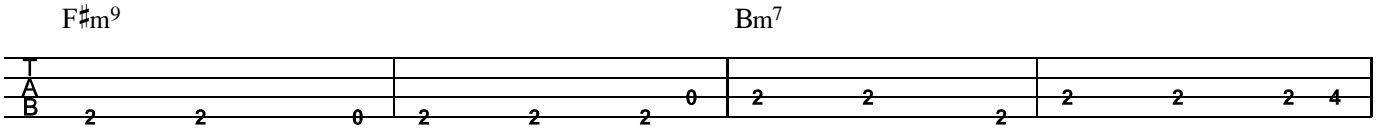

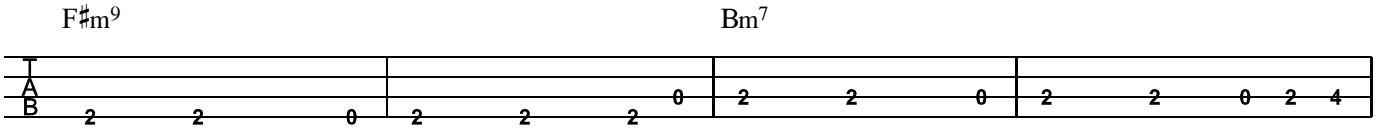

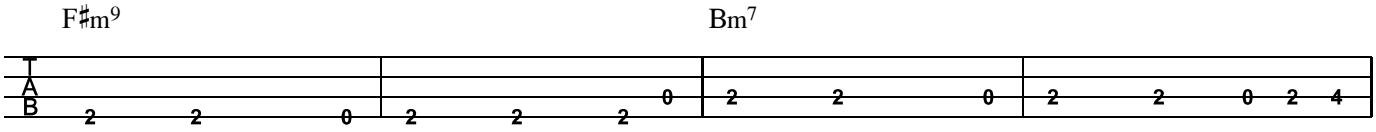

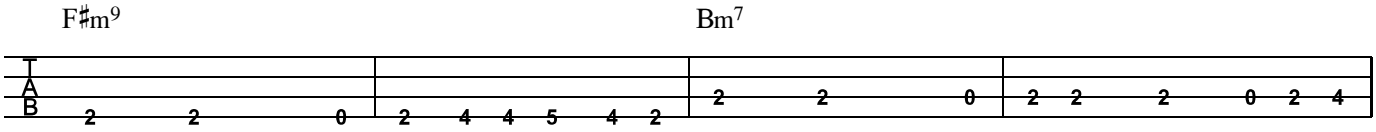

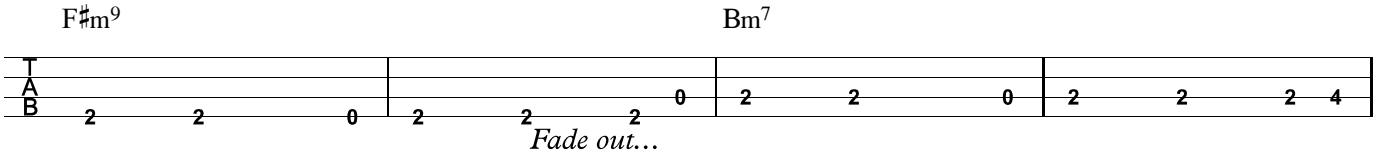

Fade out…

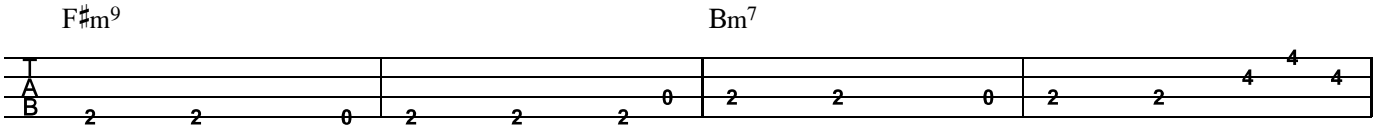

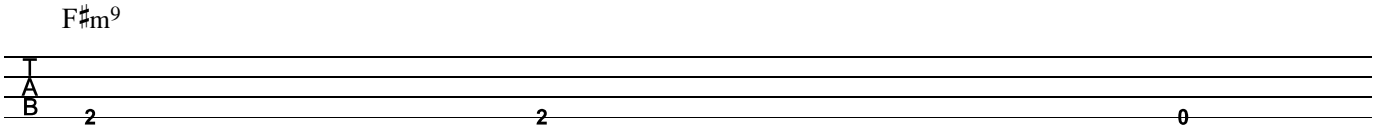

Sally

Album: Diamond Life

Bass: Paul S. Denman

Sade

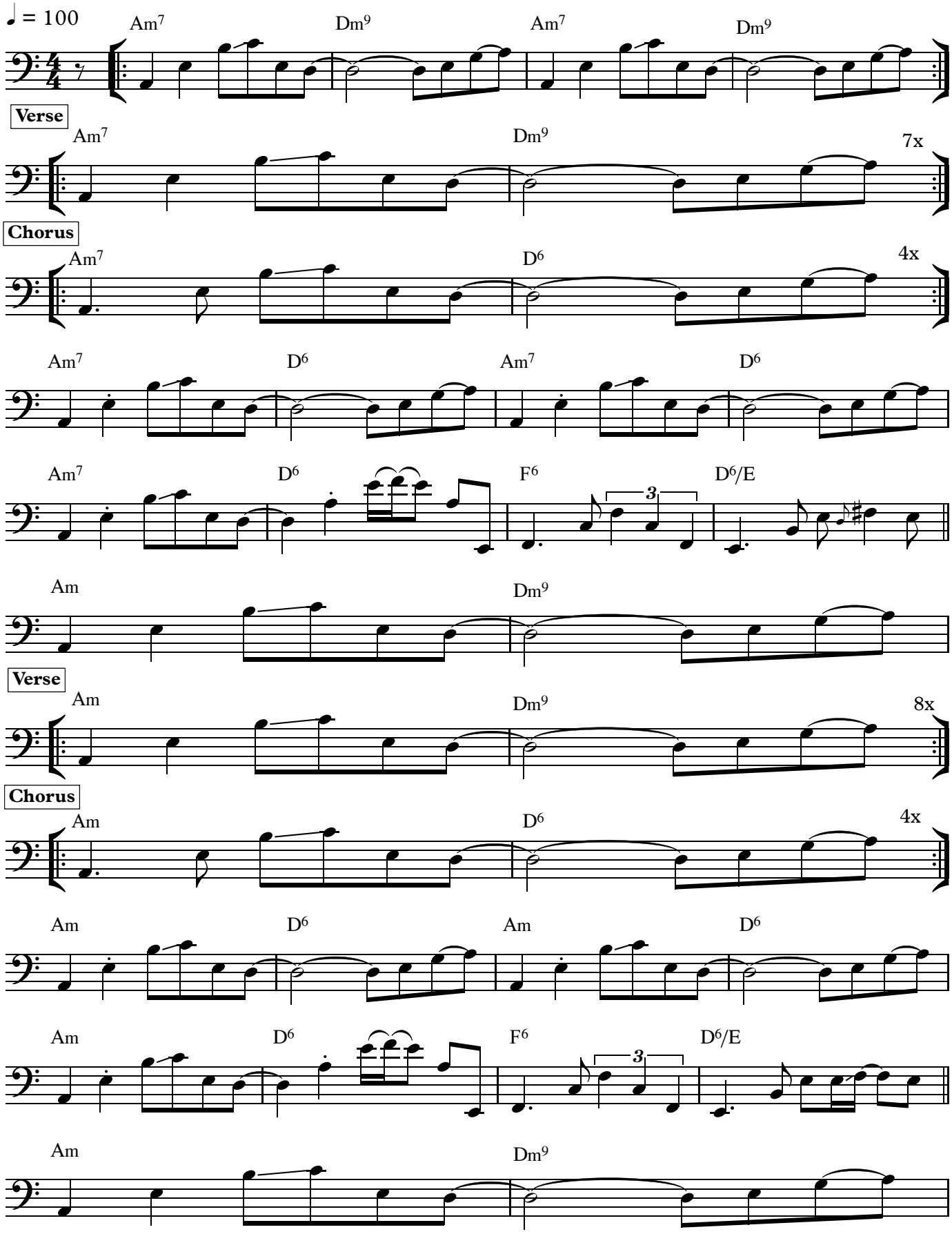

Sally

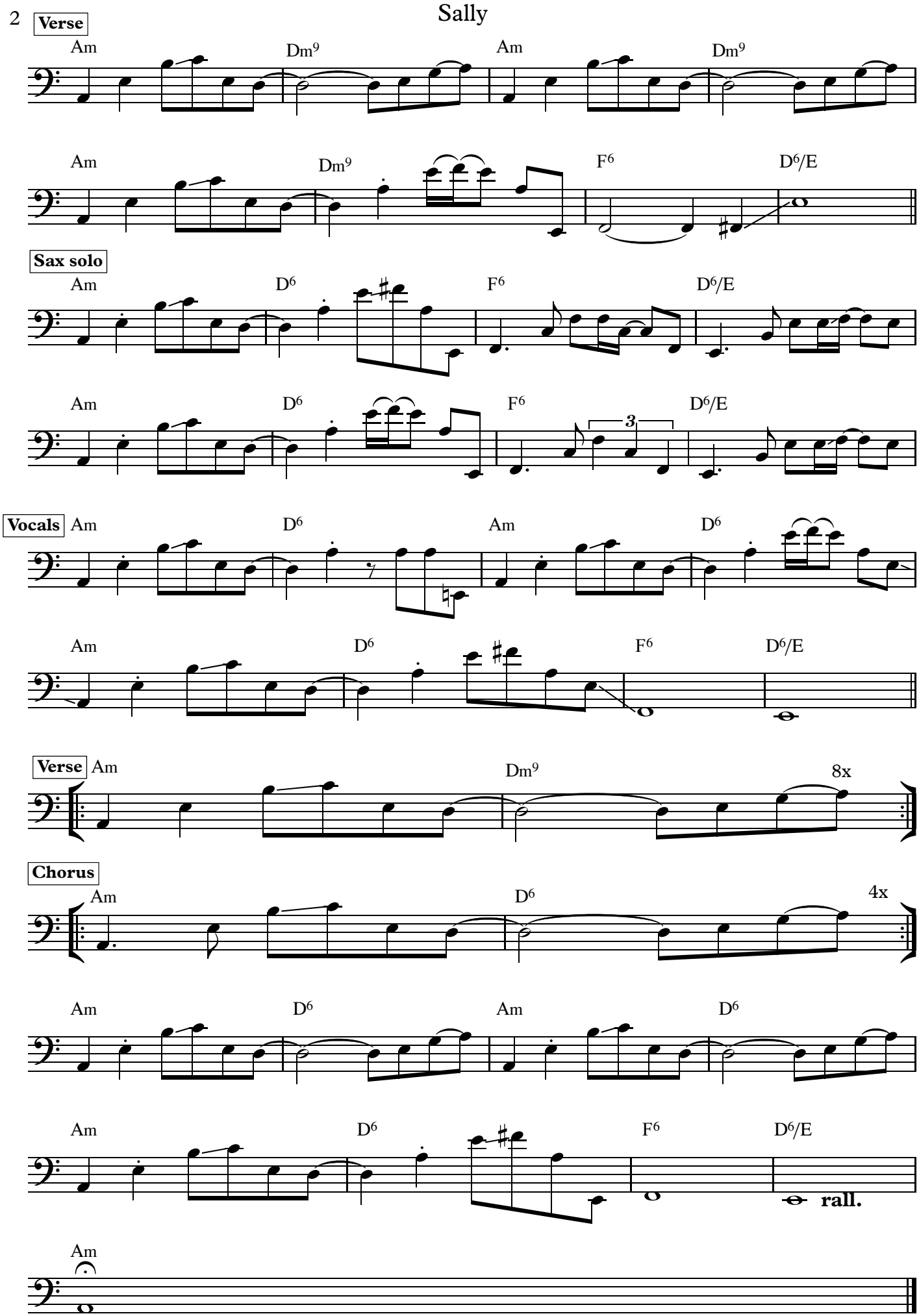
Verse
Am
Dm9
Am
Dm9
Am
Dm9
F6
D6/E
Sax solo
Am
D6
F6
D6/E
Am
D6
F6
D6/E
3
Vocals
Am
D6
Am
D6
Am
D6
F6
D6/E
Verse
Am
Dm9
8x
Chorus
Am
D6
4x
Am
D6
Am
D6
Am
D6
F6
D6/E
rall.
Am

Sally

Album: Diamond Life

Bass: Paul S. Denman

Sade

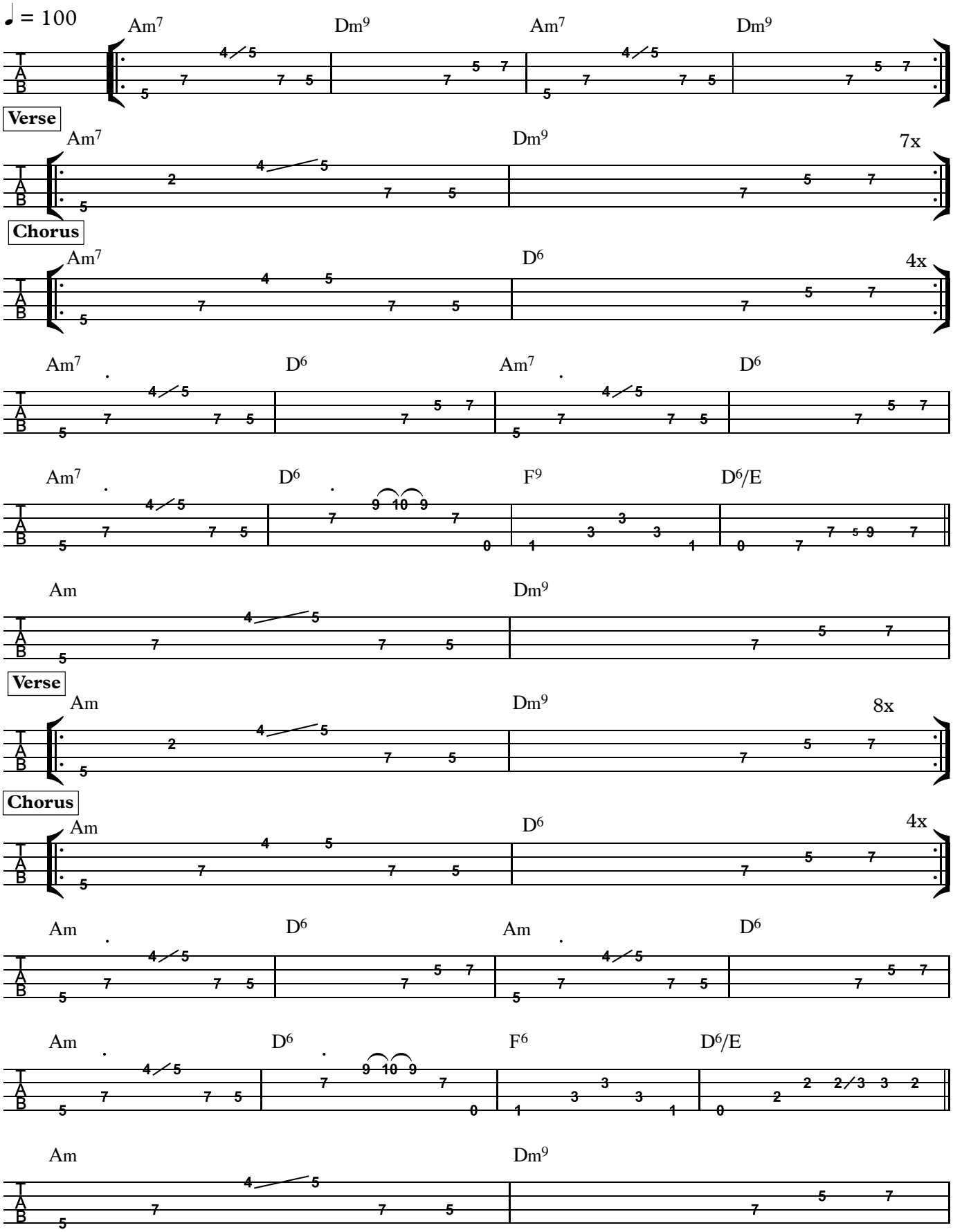

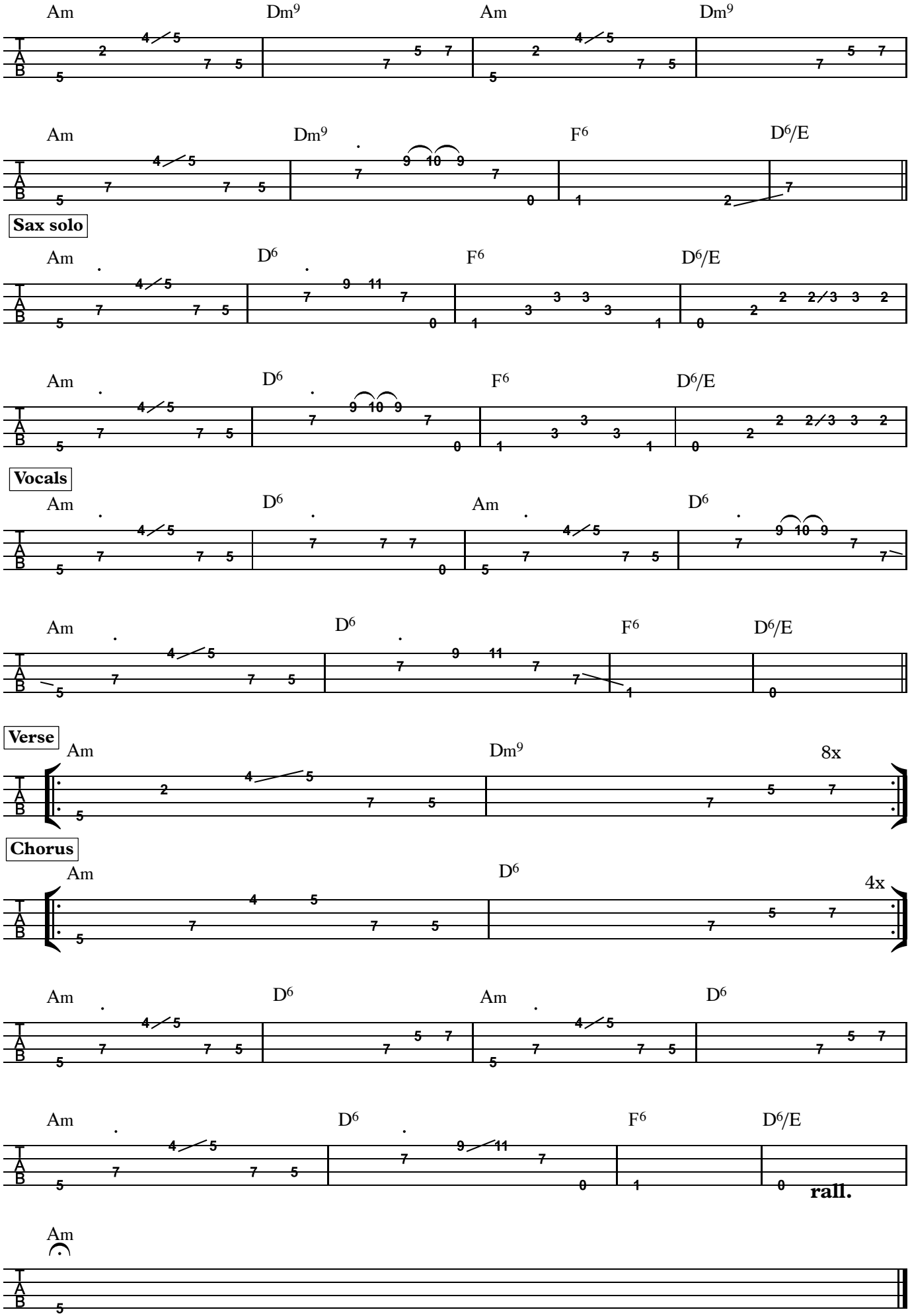
Am
Dm9
Am
Dm9
Am
Dm9
F6
D6/E
Sax solo
Am
D6
F6
D6/E
Am
D6
F6
D6/E
Vocals
Am
D6
Am
D6
Am
D6
F6
D6/E
Verse
Am
Dm9
8x
Chorus
Am
D6
4x
Am
D6
Am
D6
Am
D6
F6
D6/E
rall.
Am

Smooth Operator

Album: Diamond Life

Bass: Paul S Denman — Sade

♩ = 118

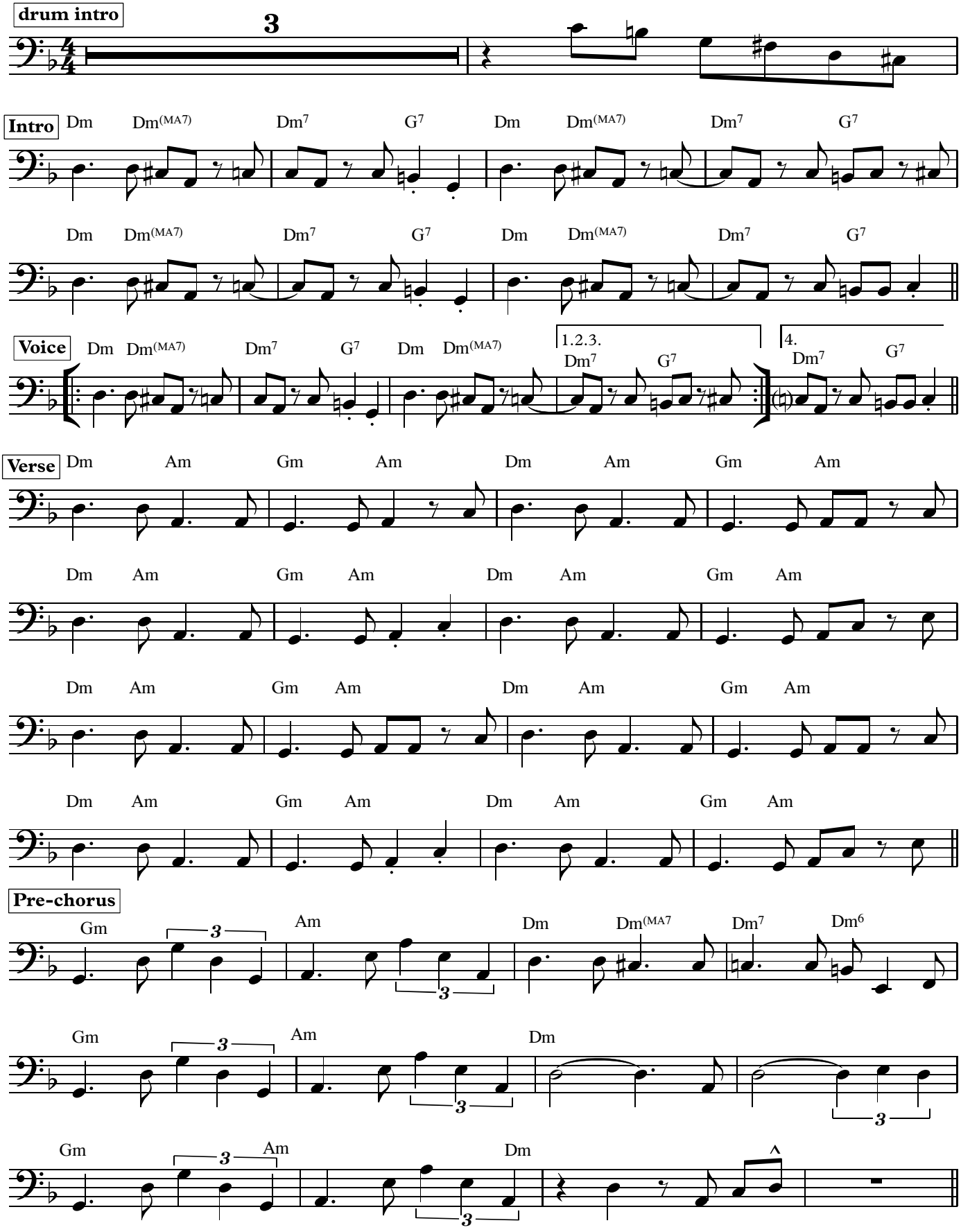

Smooth Operator

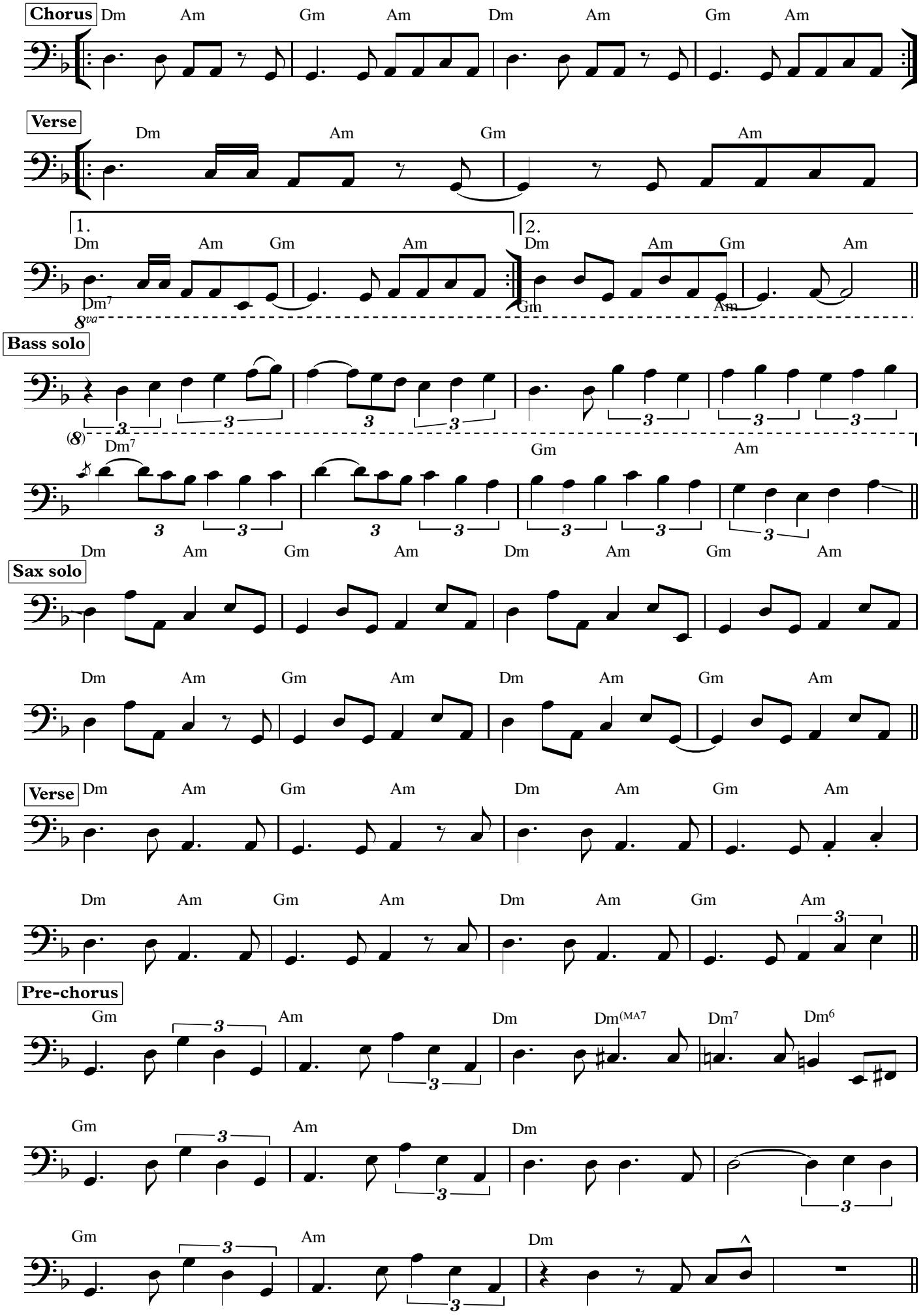

Smooth Operator

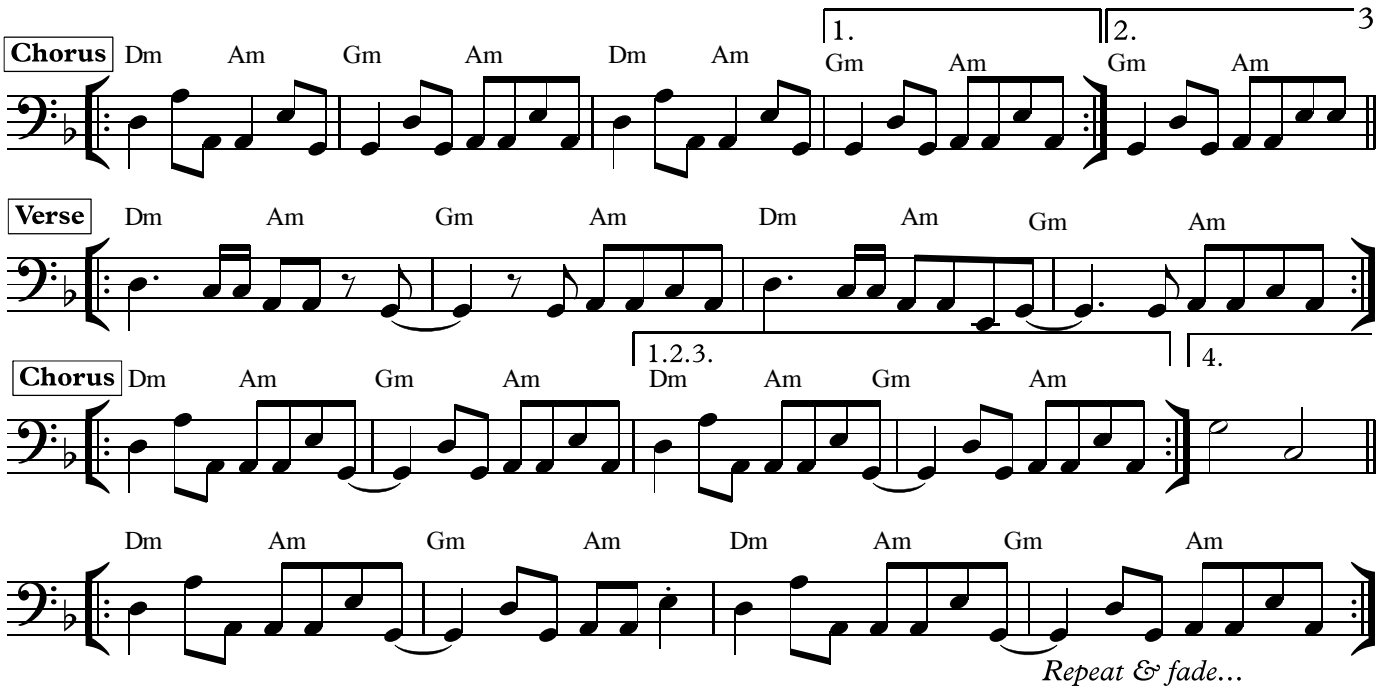

Smooth Operator

Album: Diamond Life

Bass: Paul S Denman — Sade

♩ = 118

drum intro

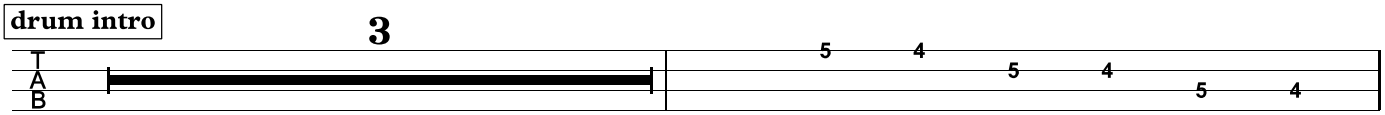

Intro

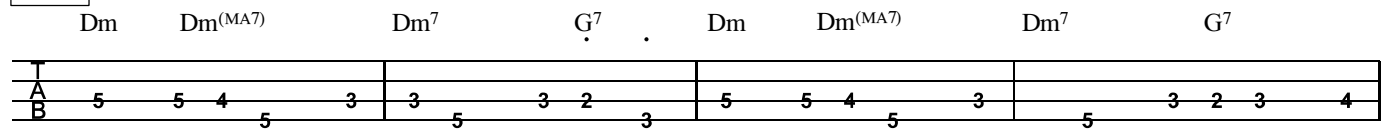

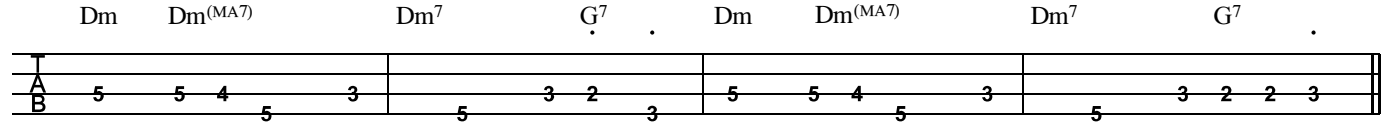

Voice

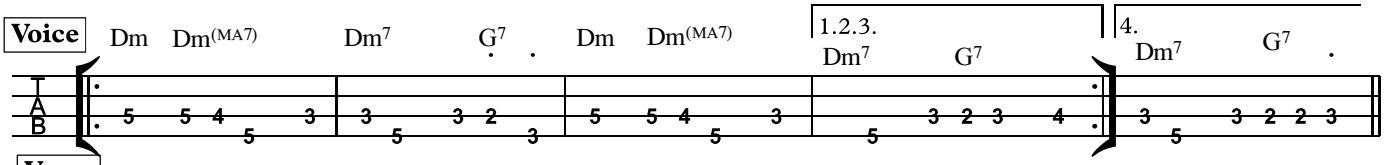

Verse

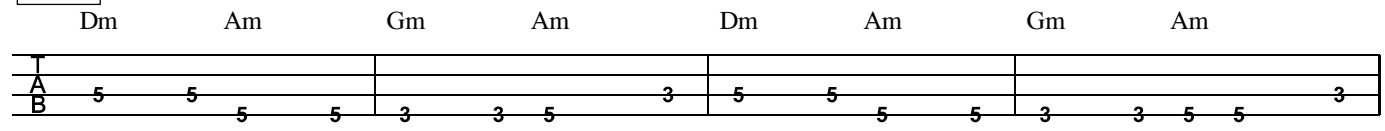

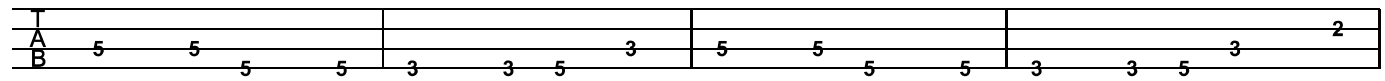

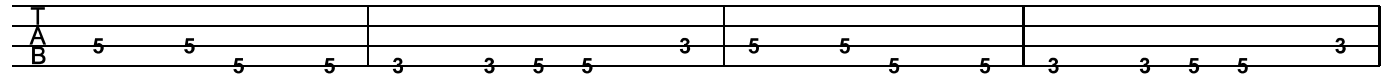

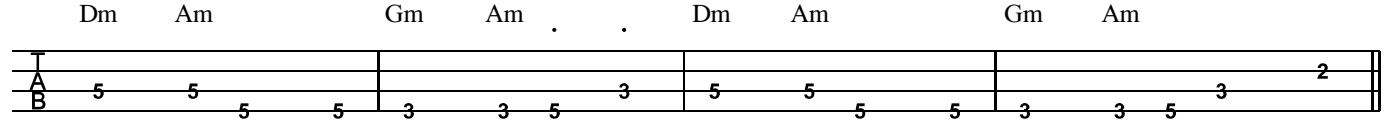

Pre-chorus

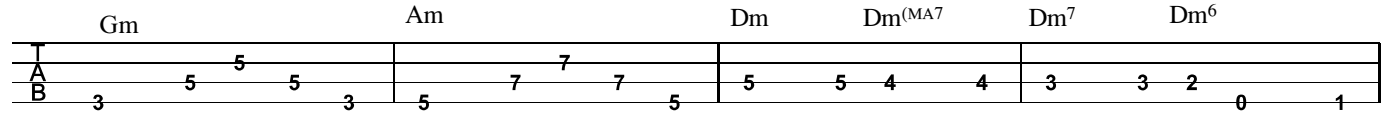

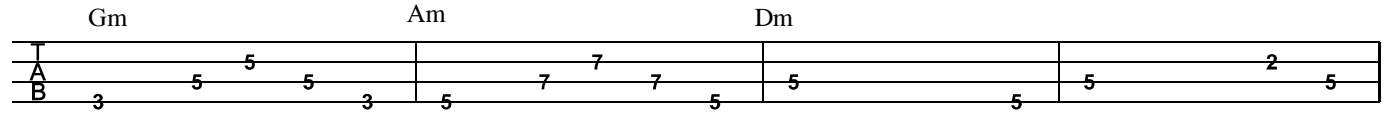

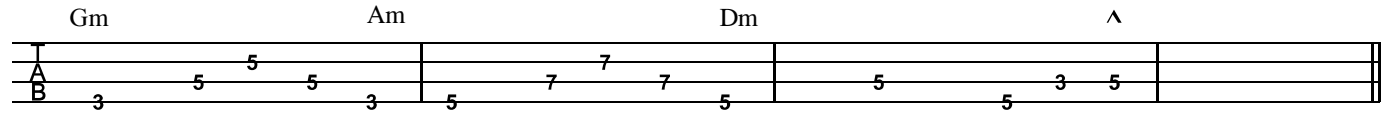

Smooth Operator

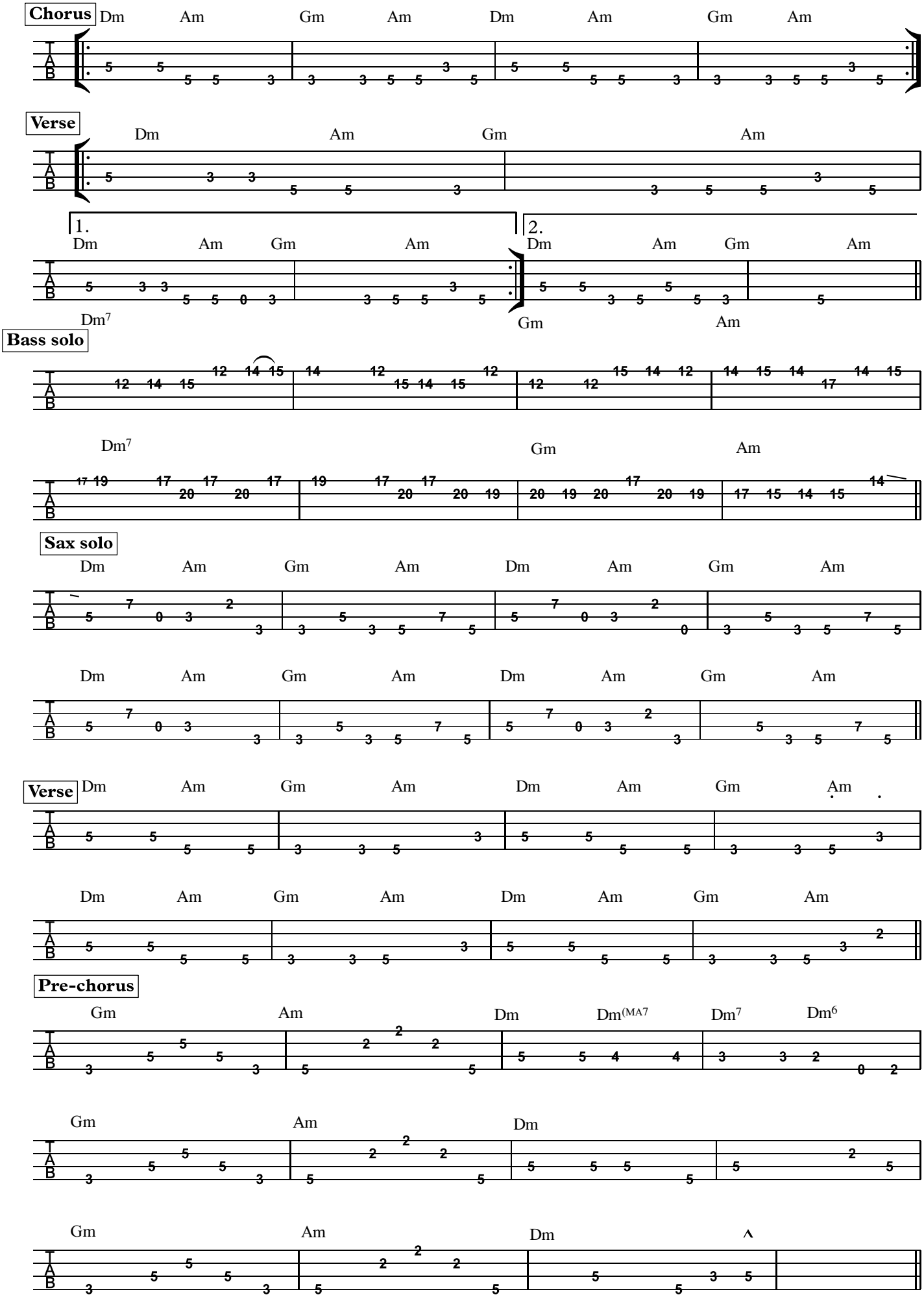

Smooth Operator

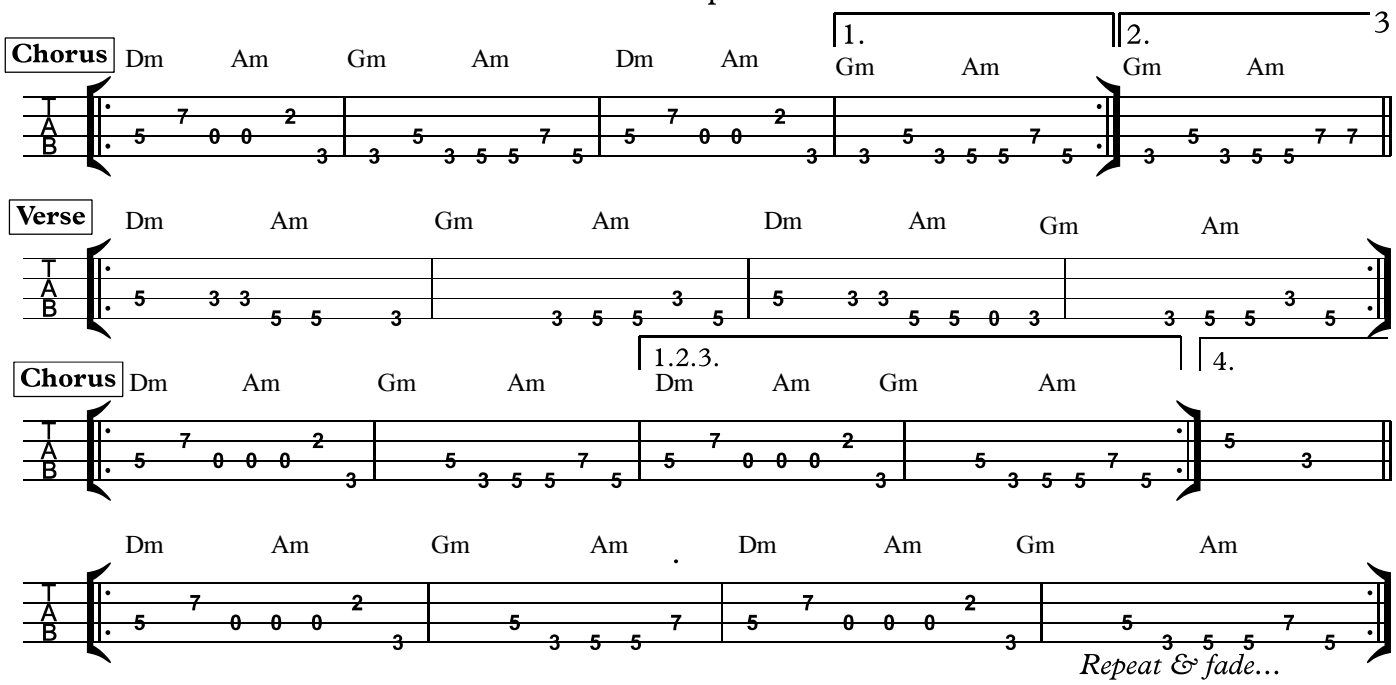

When Am I Going To Make A Living

Album: Diamond Life

Bass: Paul S. Denman

Sade

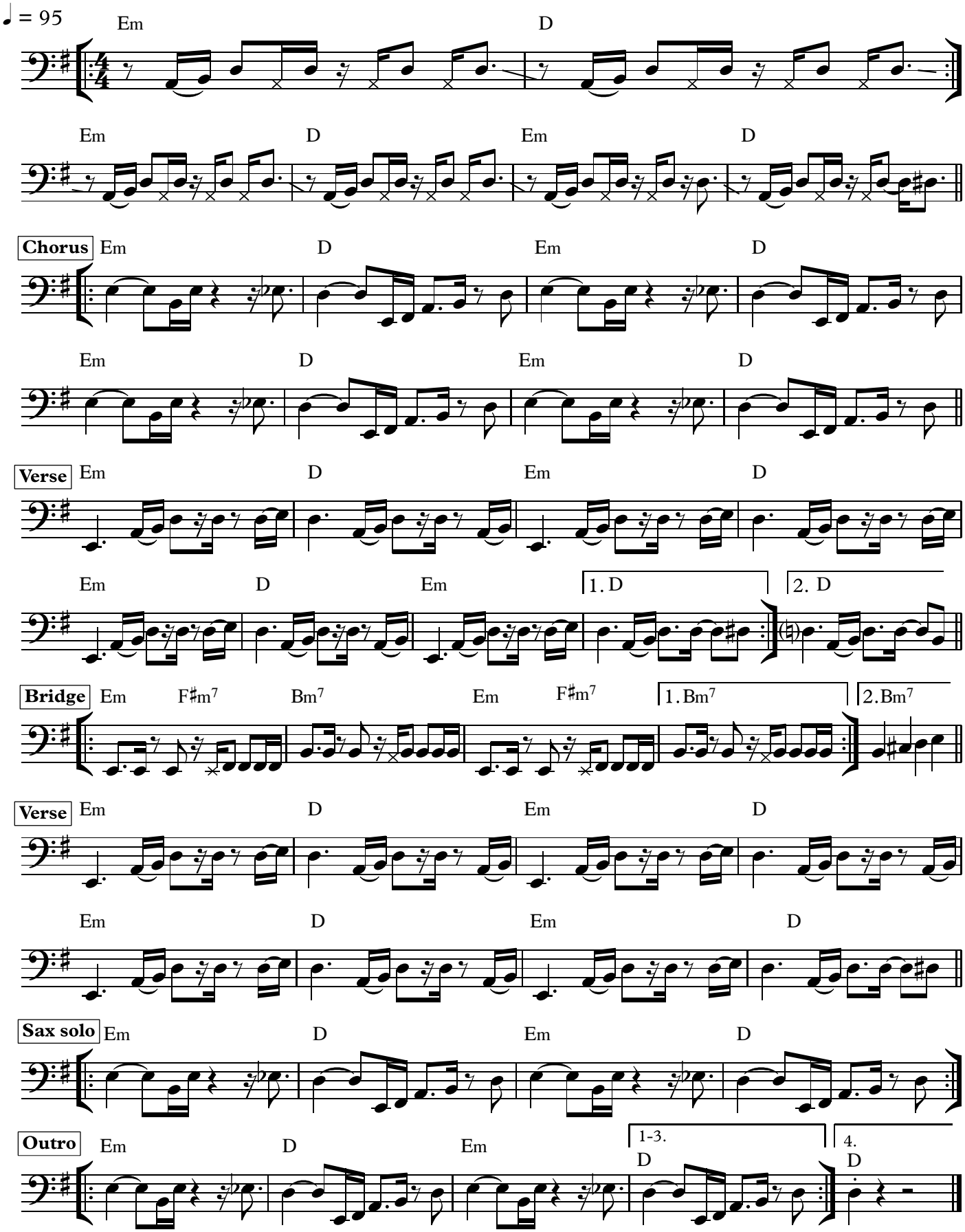

When Am I Going To Make A Living

Album: Diamond Life

Bass: Paul S. Denman — Sade

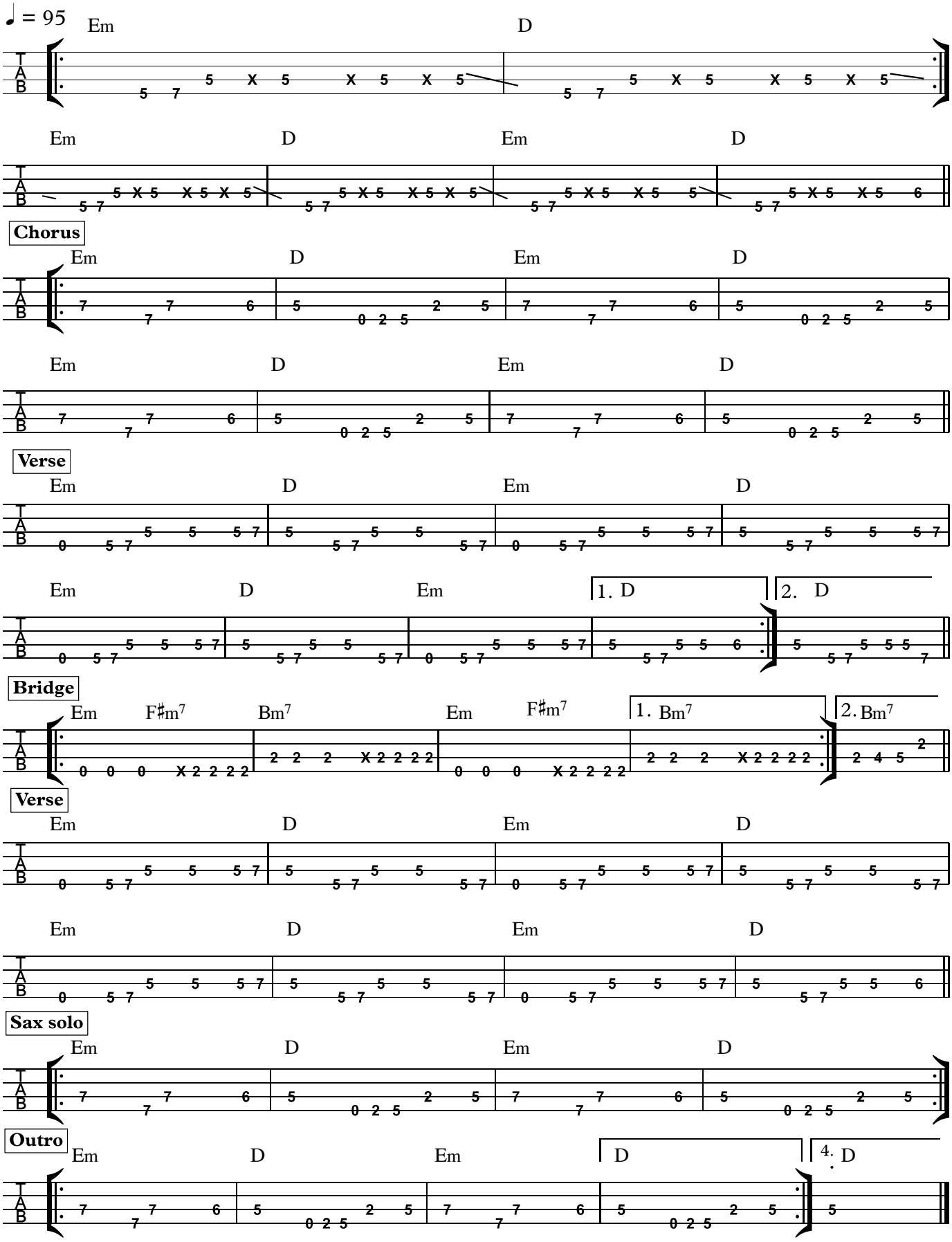

Why Can't We Live Together

Album: Diamond Life

Bass: Paul S. Denman

Sade

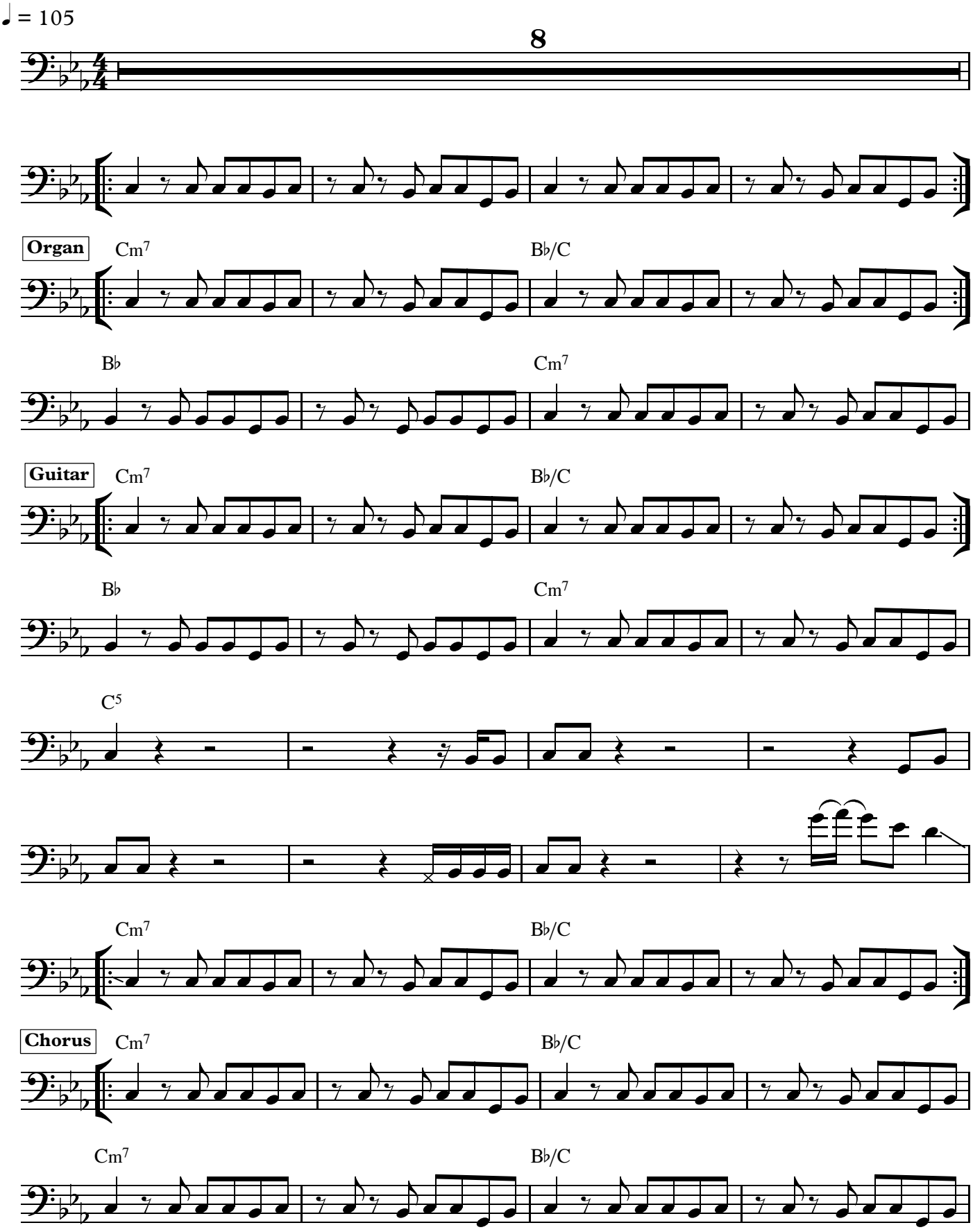

Why Can't We Live Together

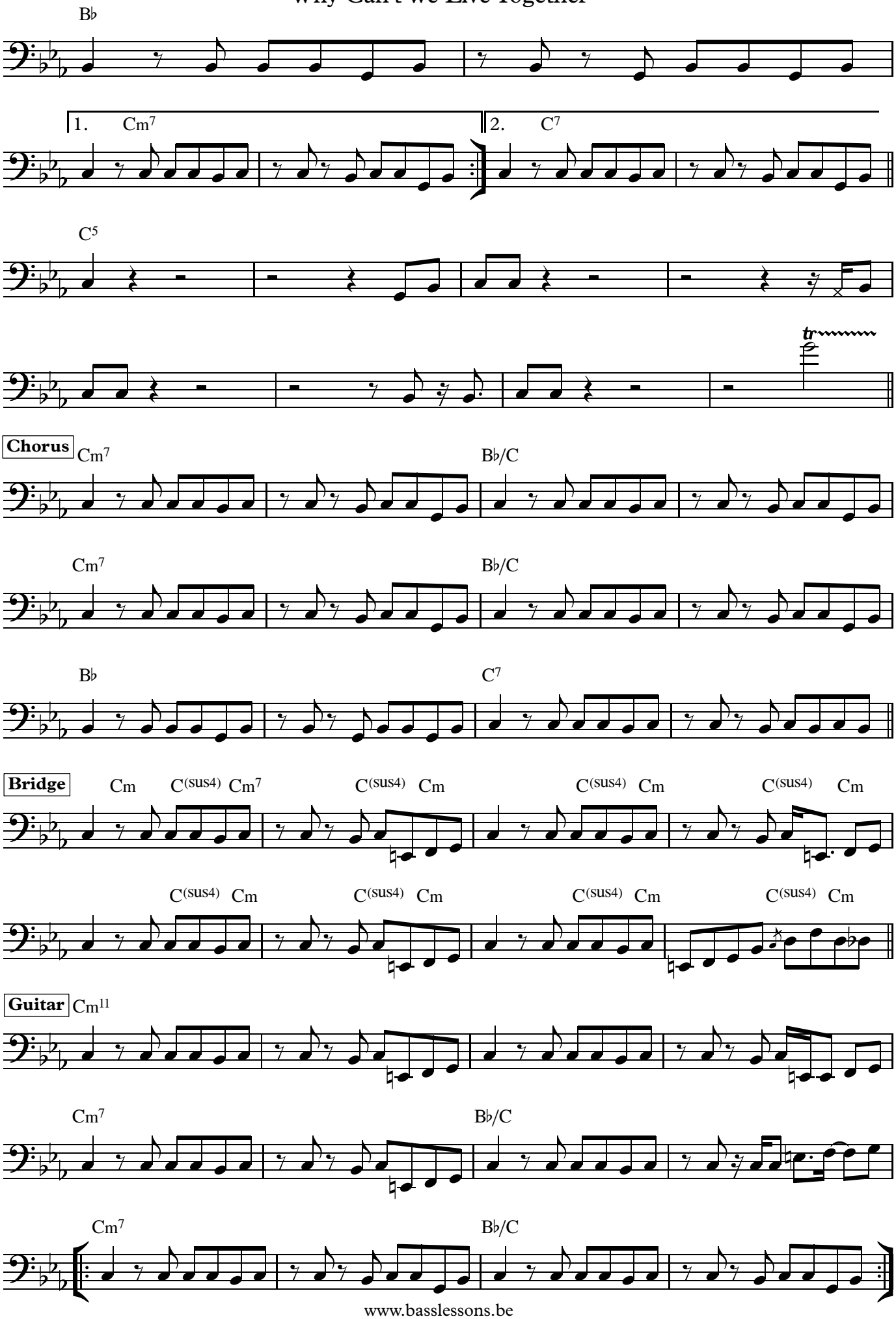

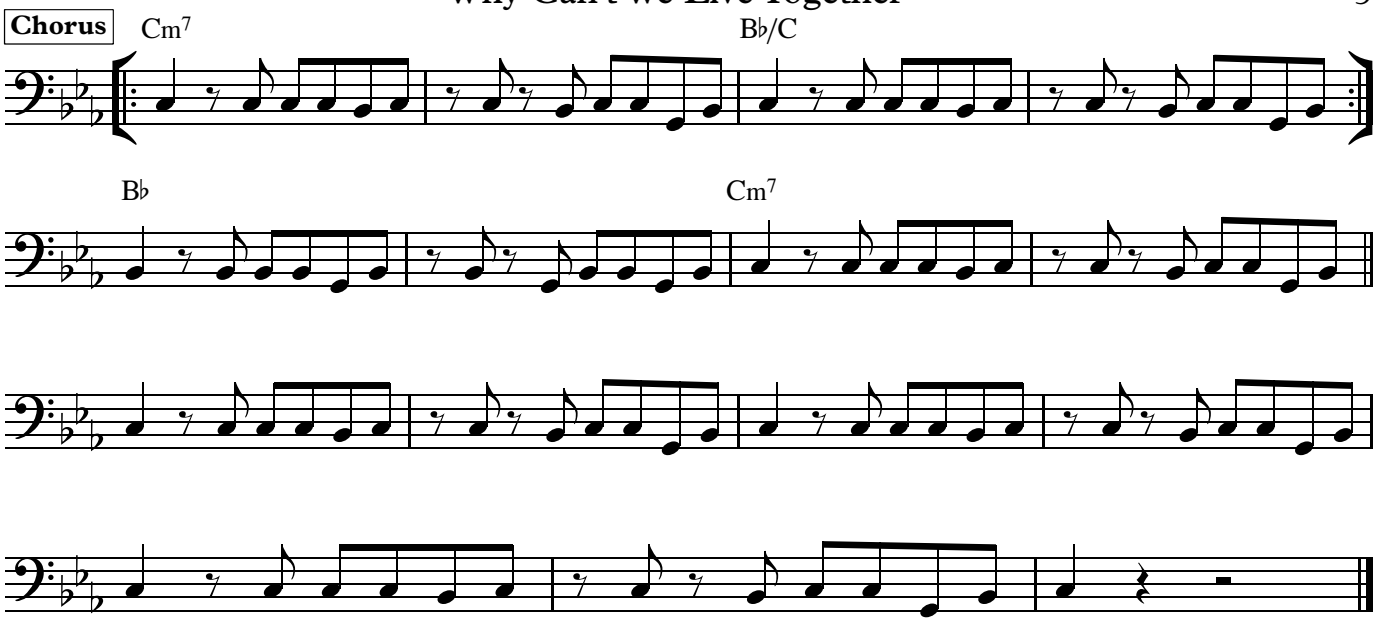
Chorus
Cm7
B♭/C
B♭
Cm7

Why Can't We Live Together

Album: Diamond Life

Bass: Paul S. Denman

Sade

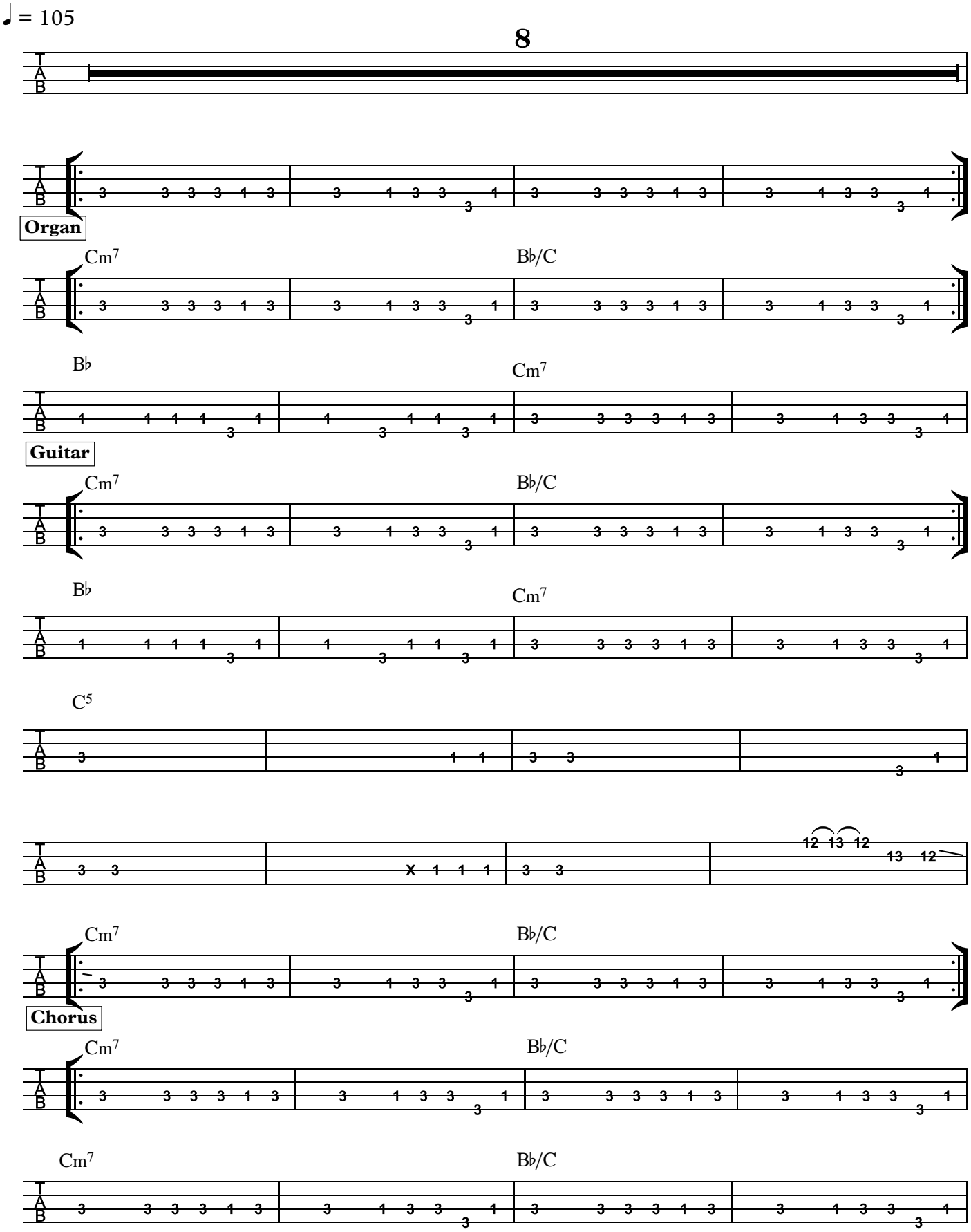

Why Can't We Live Together

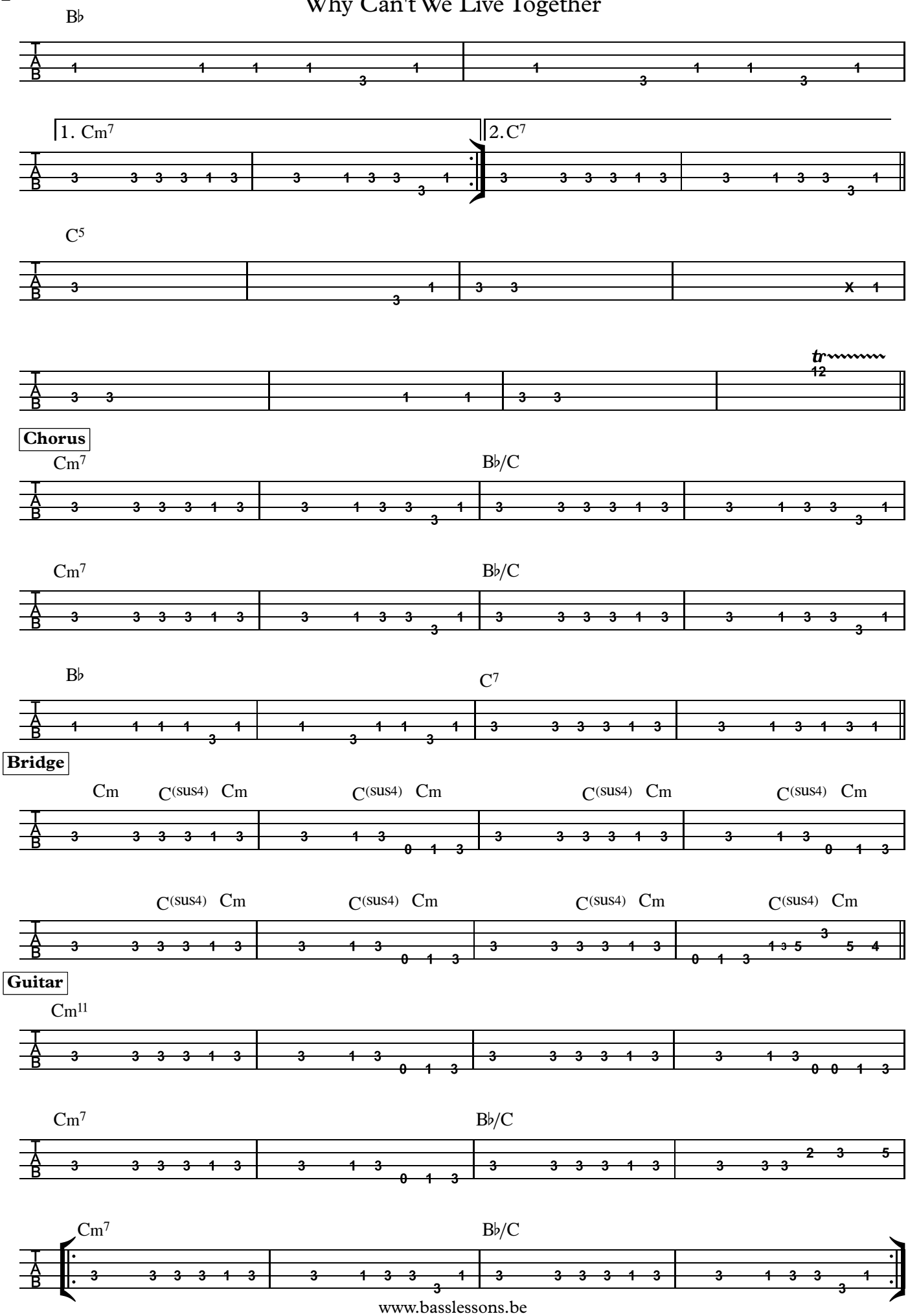

Why Can't We Live Together

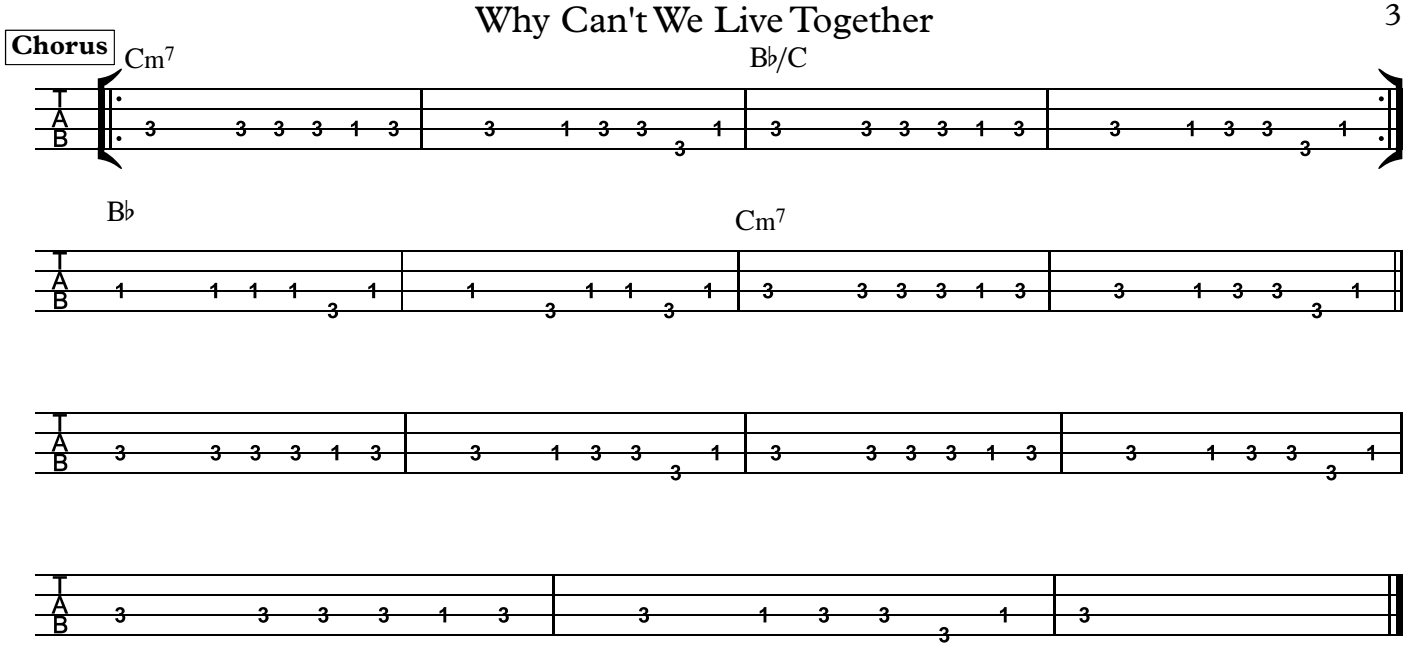

Your love is king

Album: Diamond life

Bass: Paul S. Denman

Sade

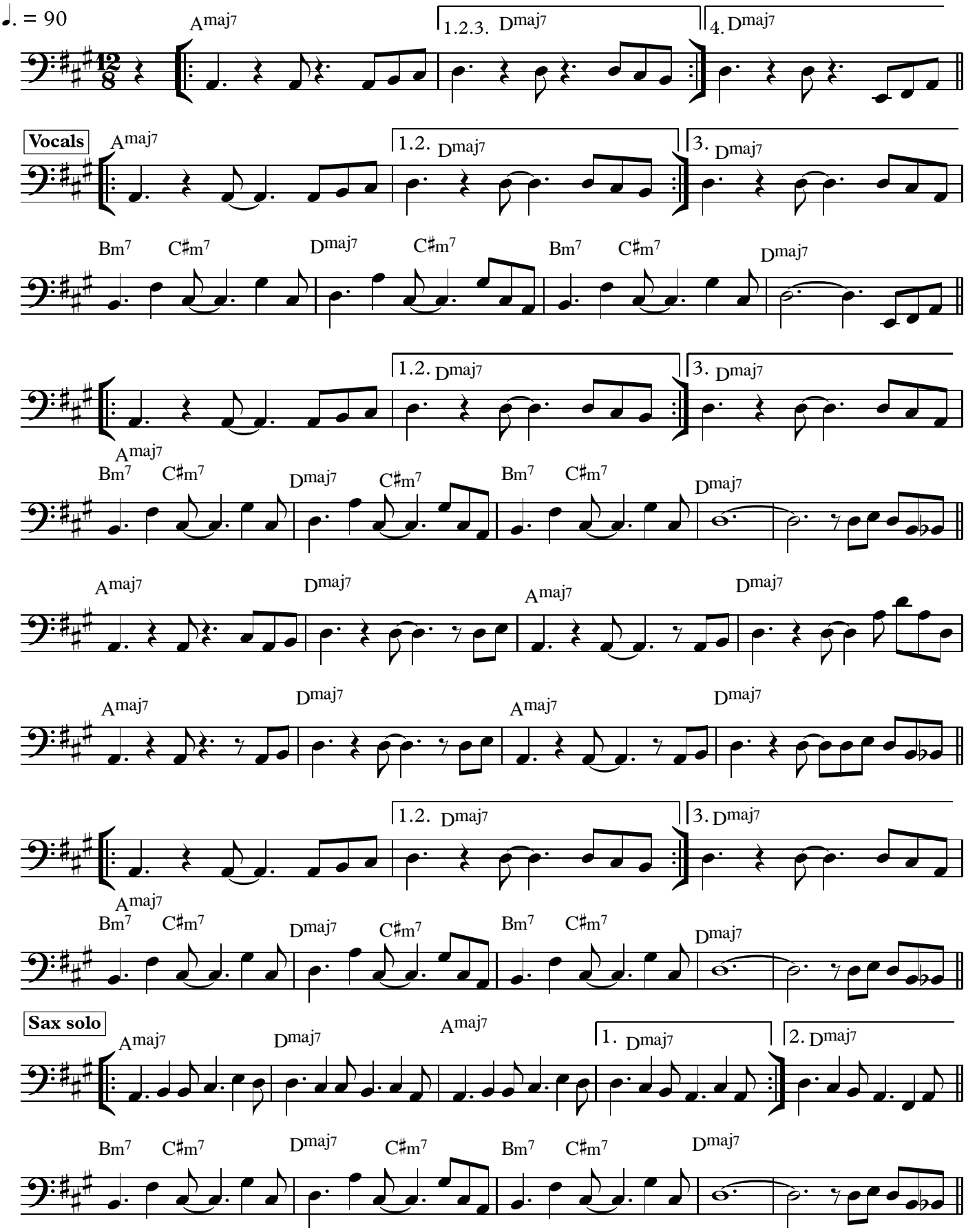

Your love is king

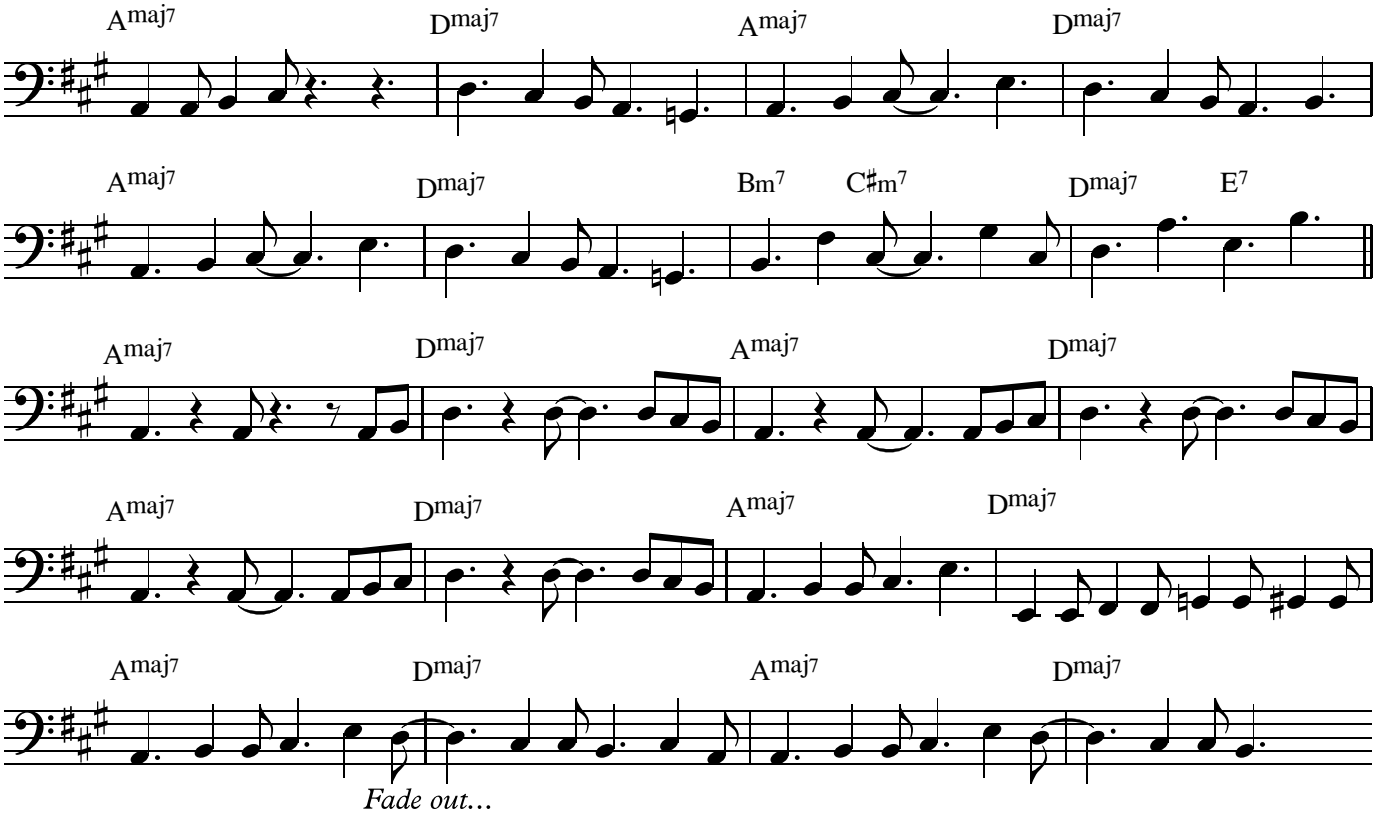

Your love is king

Album: Diamond life

Bass: Paul S. Denman

Sade

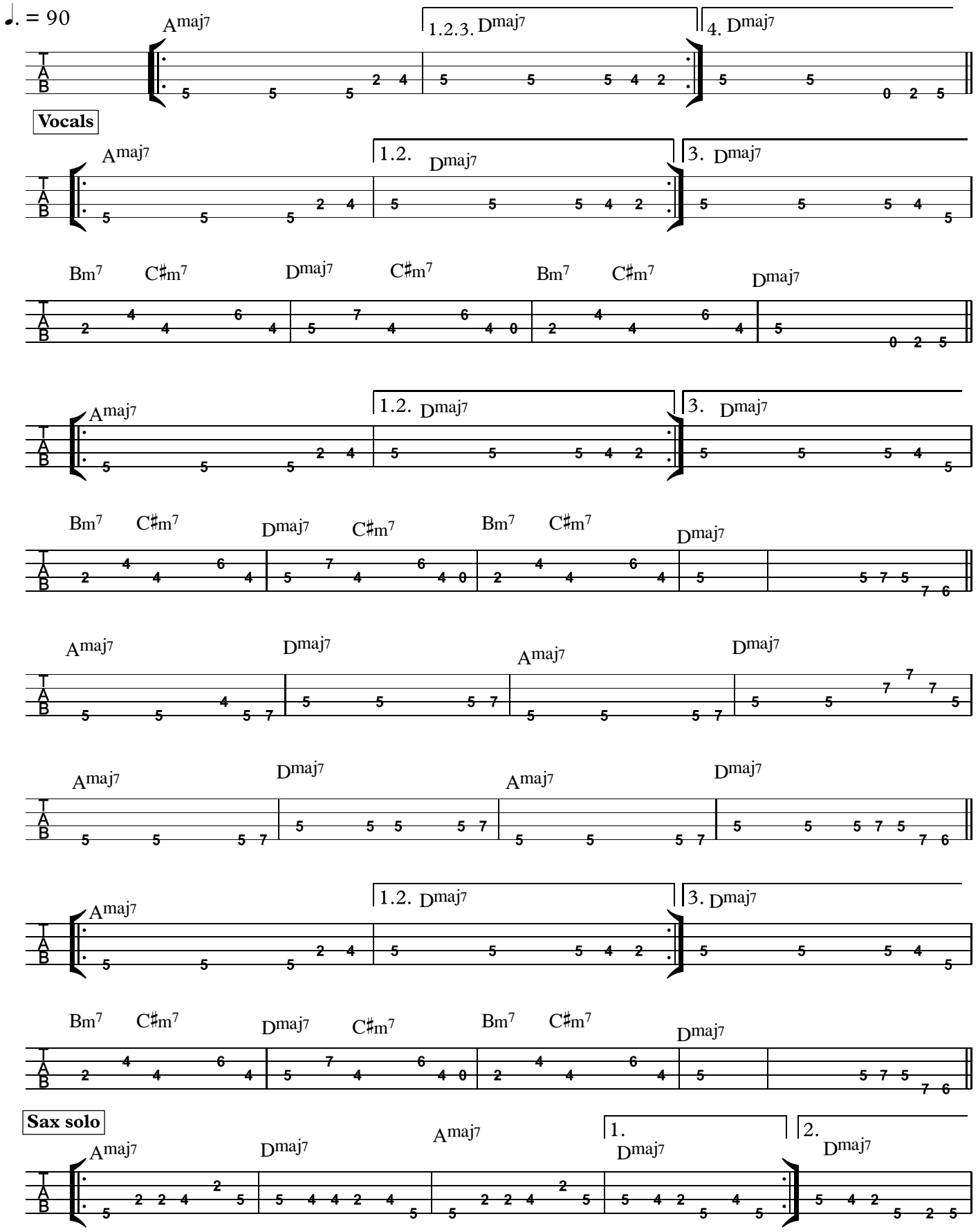

Your love is king

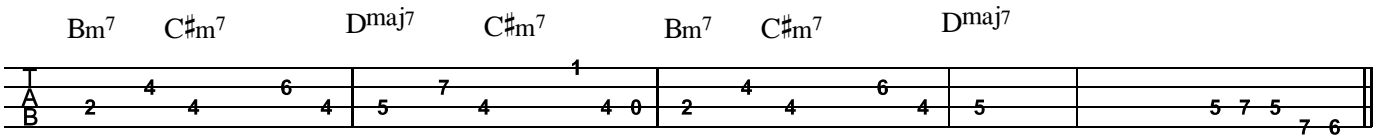

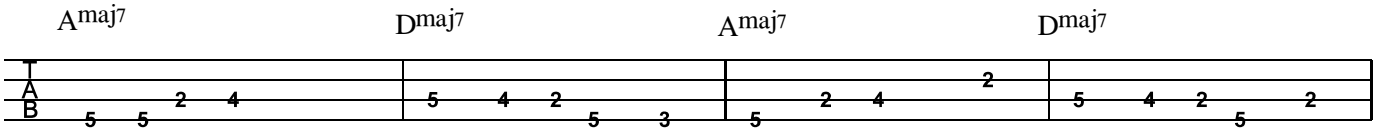

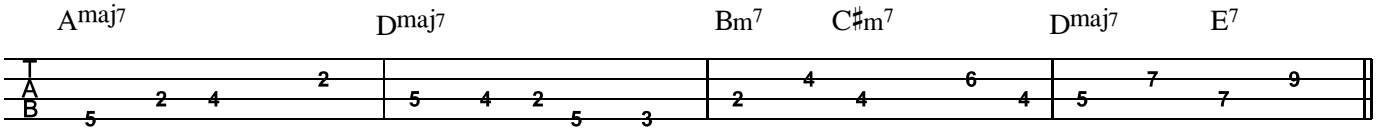

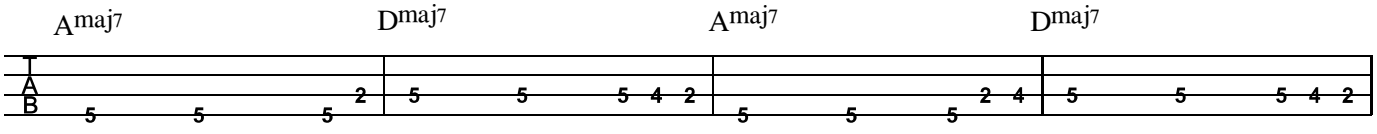

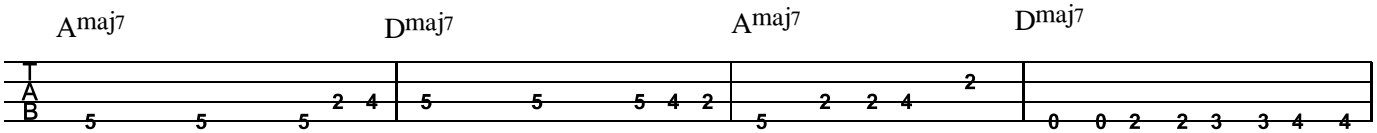

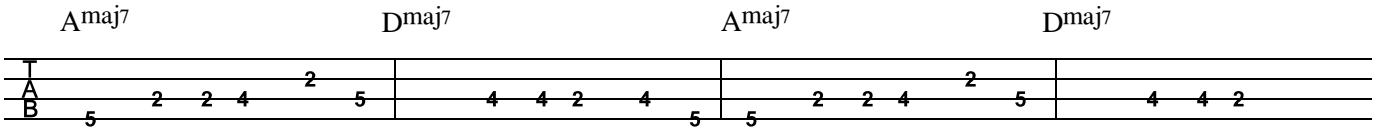

Fade out…